

ROSENNIAL

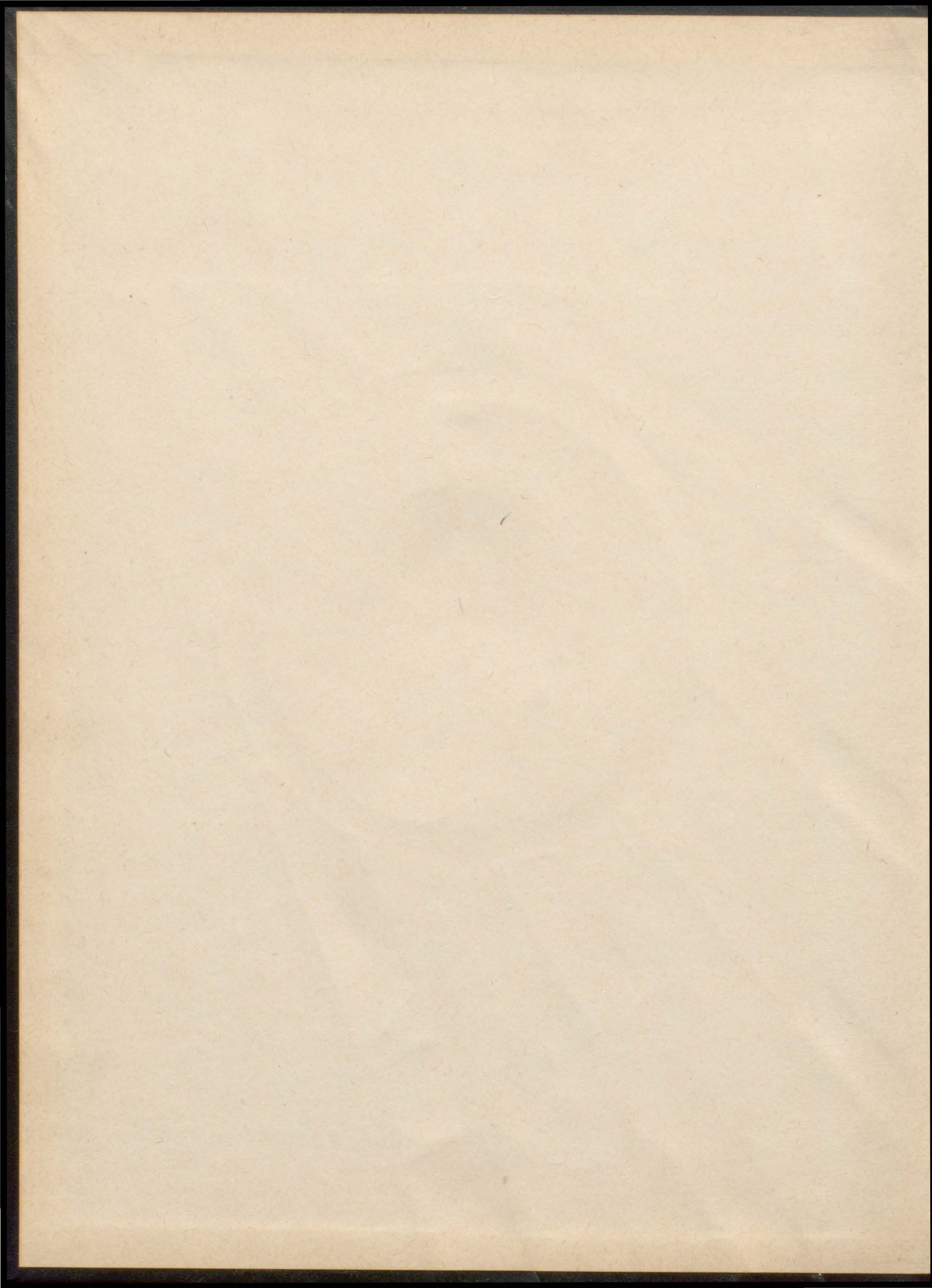

1946

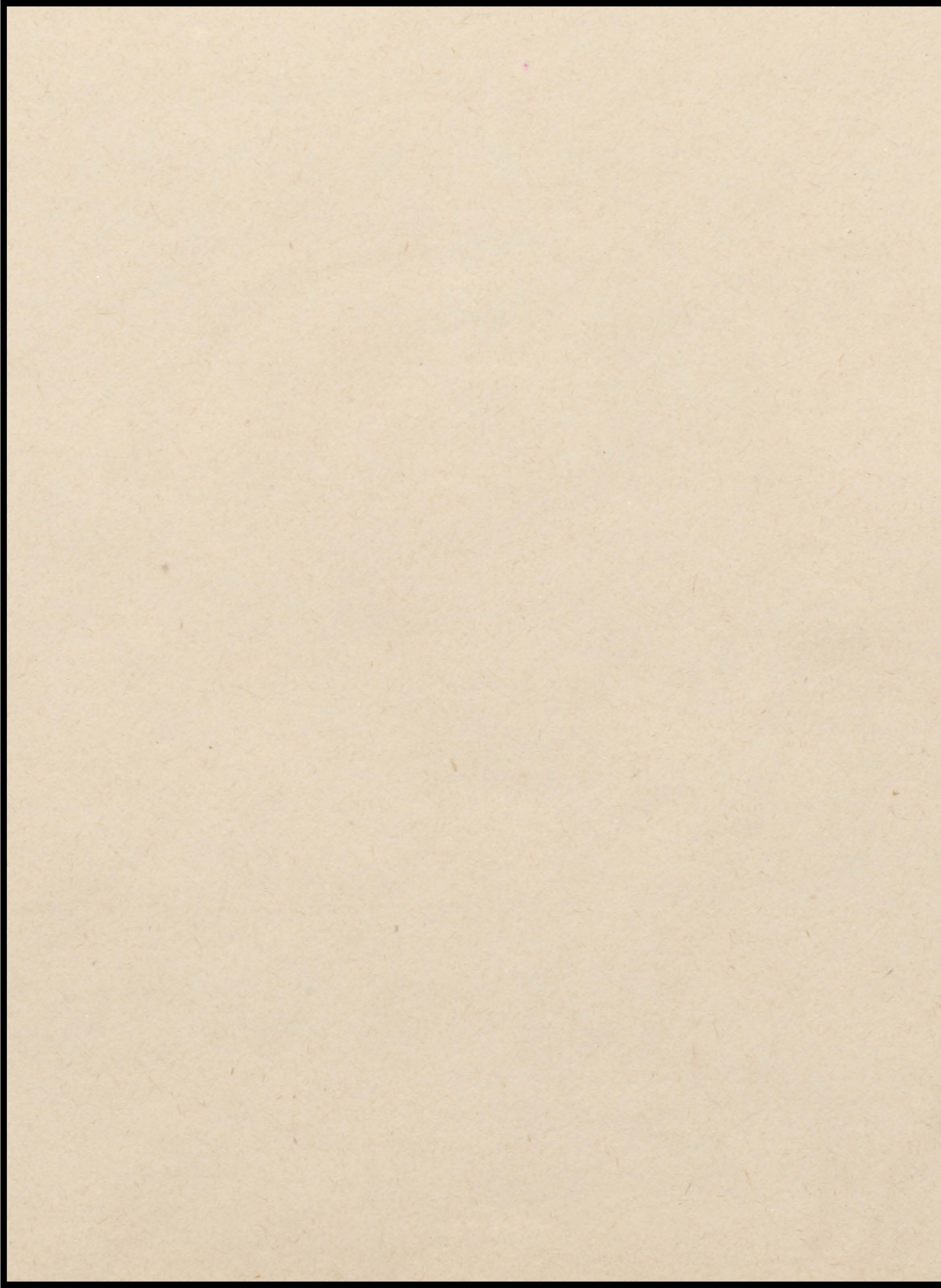



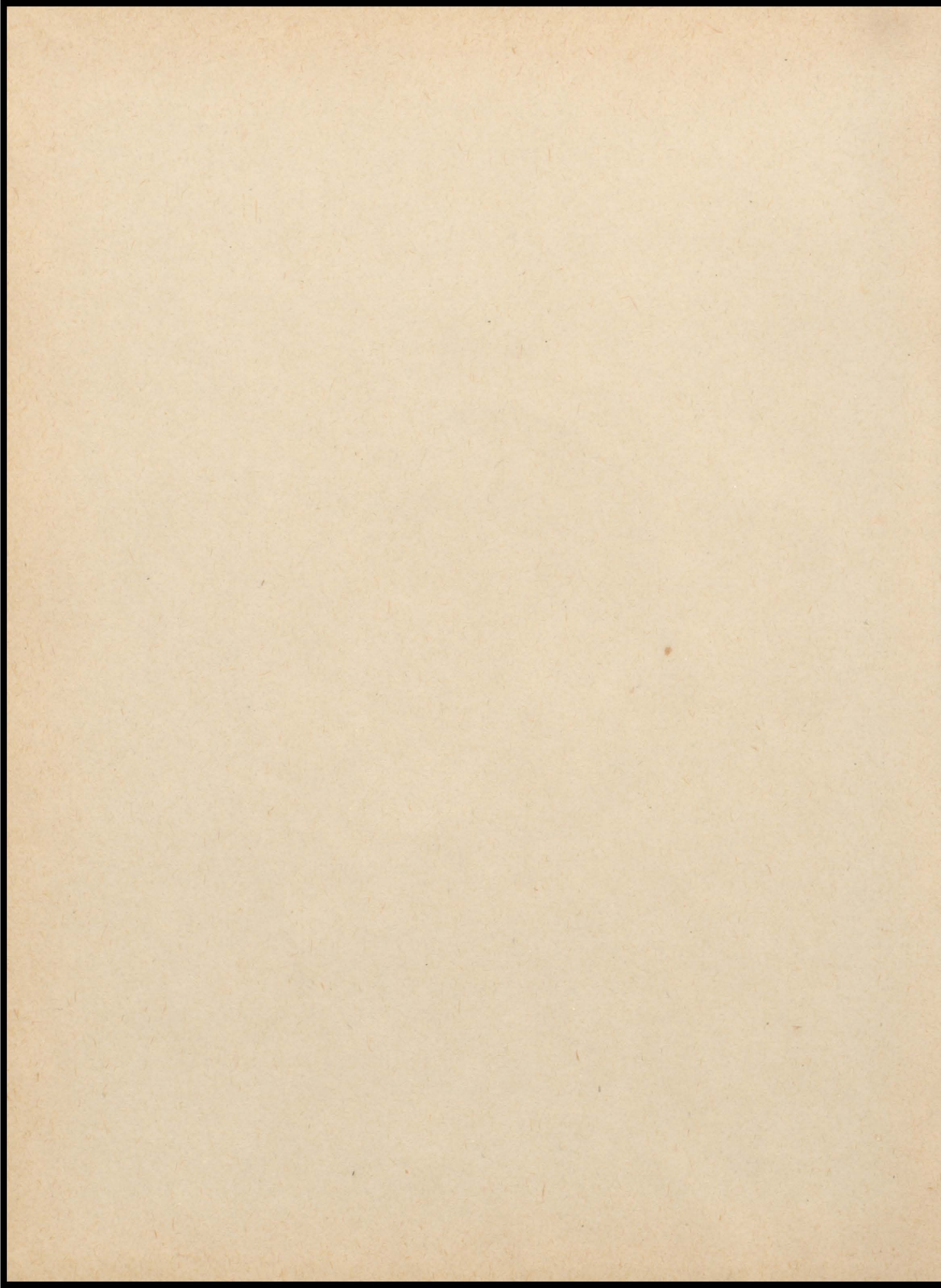

The Rosennial..

1946



New Castle High School - New Castle, Indiana

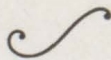
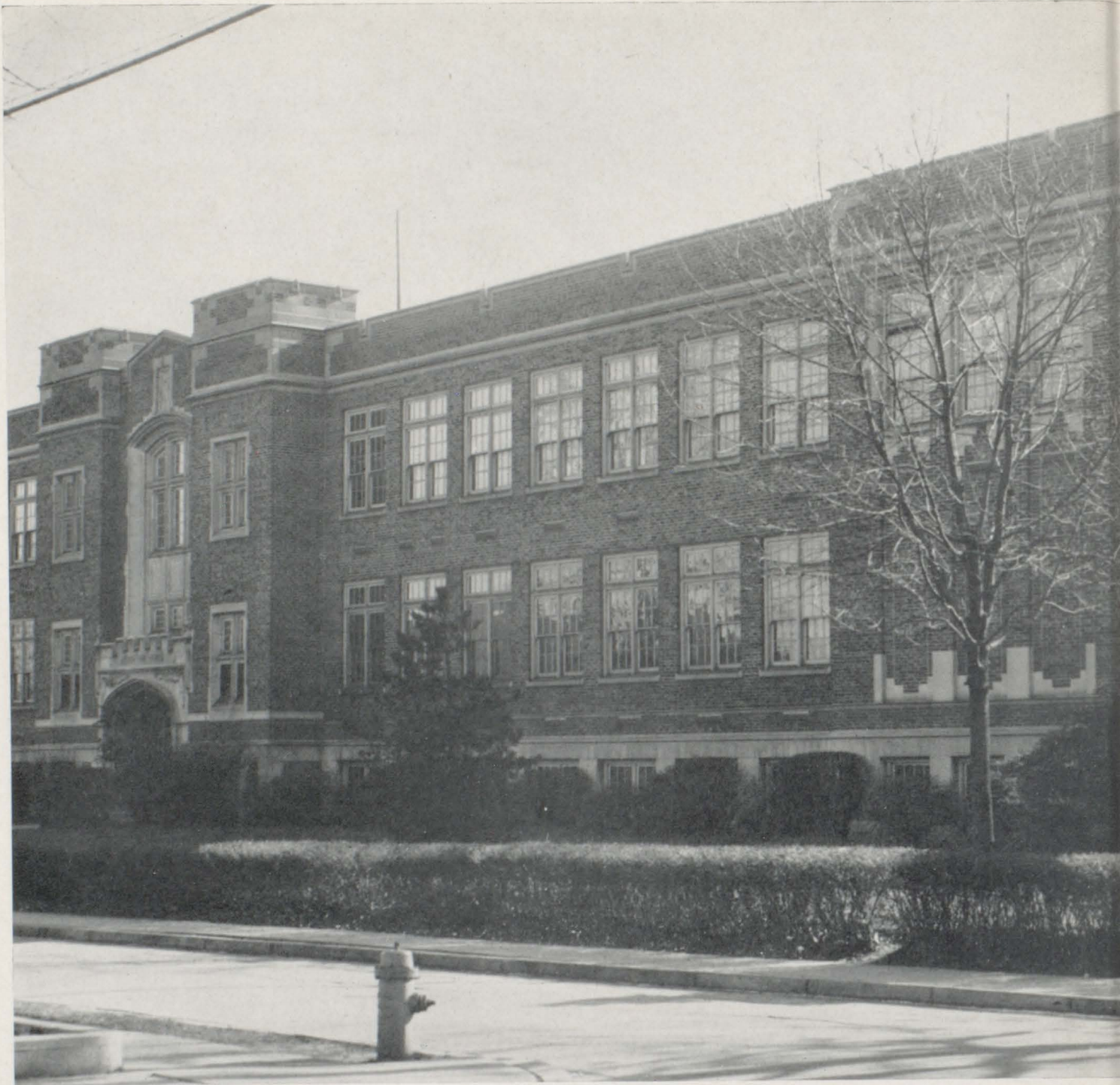

More than a building of brick and mortar, more than a schoolhouse . . . a treasure house of dreams, ideals, and action . . . our school builds character, provides skills, encourages hopes . . . for a fuller, happier life.

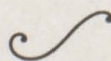



The Rosennial..

Dedication



The last minute rush to classes before the bell rings, sitting in the rain watching the football games, studying and worrying over exams, getting ready for a big dance, Prom and Commencement, basketball tourneys—these are the things we will remember from high school. But these are behind us. And now that our school days are over, we turn to what lies ahead of us—to the future that lies ahead of us.

We look toward the planning of the peace. And as we look into the future, we can only partially realize the tremendous task before us. It is to this task that we dedicate our yearbook. We know that we must complete the finishing touches for the task that was so very well begun in years between 1941 and 1945. We also know that we must go ahead with much foresight and planning. We realize that we can only insure the peace as we plan and build and create for the future.

The task ahead may be long and difficult, but it is our duty, our privilege, our job to carry out the ideas and aims for which the war was fought. We dedicate our book to that which lies ahead.



Final tribute to a class member



This tree planting service was held November 12, 1945, in memory of Pvt. James Capshaw, who gave his life in the service of his country on February 11, 1945, in Olzheim, Germany. He was graduated from the New Castle High School and was the first member of the class to give his life.

The tree was presented to the school by Jimmy's class, the class of 1944. Mr. E. S. Castor, principal, accepted the tree on behalf of the school. Mr. J. R. Craw, superintendent of schools, read a poem entitled "Trees." Miss Catherine Ratcliffe, sponsor of Jimmy's class, was in charge of the service.

Following are the names of New Castle High School graduates who gave their lives during World War II:

Ens. Julia Antic
Pfc. Gordon C. Barrat
Sgt. Charles T. Brown
Pvt. James D. Capshaw
Sgt. Glenn Cowan
Sgt. Ralph Darling
Lt. Robert Erickson

Pfc. Owen L. Griffin
Pfc. Orrin A. Grubbs
Capt. Warren G. Hornaday
Lt. Elizabeth Howren
Capt. Robert E. Hubbard
Pvt. James Kennedy
S-Sgt. Charles Loer
Lt. Elmer Pfenninger

Pvt. Elmo Reese
Lt. Roy Ruddell
Pfc. Emmitt Solomon
Cpl. Lewis Townsend
Lt. Claude Van Zant
S-Sgt. Warren Younce
Lt. Arvid P. Zetterburg, Jr.

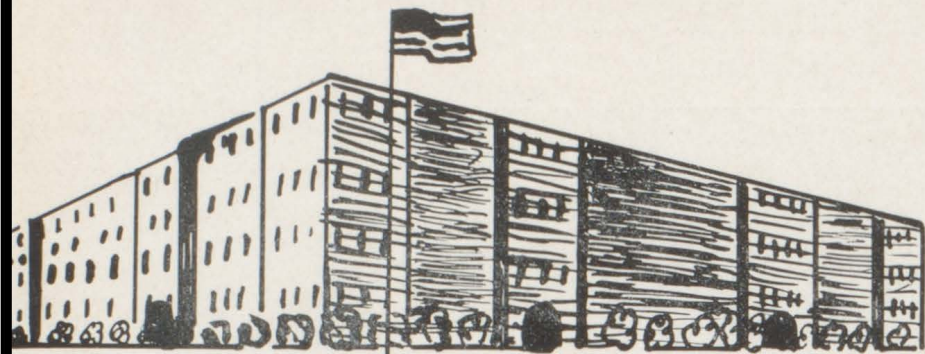

Contents
Administration
Seniors.....
Underclassmen
Classes.....
Activities...
Clubs.....
Athletics..





Administration

Good schools need good management



Mr. Joe R. Craw, Superintendent
A. B., M. A. Butler University



Mr. E. S. Castor, Principal
A. B., M. A. Ball State

The future of any community lies in the stalwartness of its youth—in the visions, in the dreams, in the determinations of tomorrow's builders. Lives of many of our youth have been strangled because the educational diet was not seasoned for their particular mental capacities or their intellectual desires.

How necessary it is, then, that all youth, every child, have adequate educational opportunity. The challenge to the school administration and the community is always vibrant to broaden the curriculum, to increase the personnel, and to build more extensive buildings for a program for all youth.

To you who are graduating, continue to build on the foundation which your short educational sojourn has given you. Education, itself, is a continuous process—you are always enroute. Education is all of living, and life is always constant as the ships at sea. They come over the horizon, they meet and hail each other, and sail on into the deep.

May your pathway be strewn with privileges of service to your fellowmen.

"The Gold of any Community flows through the doors of the Public Schools."

Now that the war is over, people everywhere are planning for the future—a peacetime future which will see great developments in the fields of labor, industry, business, and government. To do this job well, we must plan with as resolute and unselfish an effort as that which we directed toward winning the war.

All of our planning for the future and all of our efforts to redirect our activities from war to peace will fail if we do not have capable people to carry out such plans. That is why it is essential that we provide adequate educational opportunity for every citizen.

The welfare of people must always be the most important objective in our democratic way of life. To safeguard the welfare of our people, we'll need to develop our human resources. The development of human resources will solve all of America's problems.

Education is one of the great factors in the development of human resources. Now as never before, education must become realistic. The best type of education will be that which provides our young people with a workable understanding of the world and its peoples, of the qualities of good citizenship, of the tremendous strides yet to be made in the field of science and invention, and of the tools which are now at our disposal for a successful peacetime future.

Mainstay of our entire school system



Mr. A. Dale Allen, Vice-principal
A. B. DePauw U., M. S. Indiana U.



Miss Elizabeth Harrington, Dean of Girls
A. B. Western Kentucky University

The School Board



Harold L. Meadows, President; Karl C. Vogel, Secretary; and Russell L. Fleming, Treasurer

They supervised courses . . .



MR. GEORGE C. BRONSON

Head of the Science Department

A. B. Wabash College

Having a class under Mr. Bronson has become almost a tradition in Trojan High. He not only instructs students in health and safety, and explains the mysteries of chemistry and astronomy, but he tosses in a few of life's lessons gratis. Besides being head of the science department, Mr. Bronson also champions that Eiensteinish group of high school—the Science Society. Hats off and hearts out to George Bronson.



MISS FERN HODSON

Head of the Mathematics Department

A. B. Earlham College, M. A. Columbia University

Miss Fern Hodson has mastered the higher mathematics and spends her day at school drilling students on the intricacies of plane geometry, solid geometry, algebra, advanced algebra, college algebra, and trigonometry. She is also in charge of the college guidance program for seniors. As a member of that famous Hodson clan, she's one of the teachers whom we'll always remember.



MISS LEWELTA POGUE

Head of the Language Department

A. B. Indiana University, M. A. University of Michigan

When former students come back to visit N.H.S., one of the first persons they inevitably wish to see is Miss Pogue—she's that kind. What she might lack in stature, she more than compensates for in heart. After she has finished a long school day, she hustles off to the hospital where she tirelessly serves as Nurse Aid. We admire Miss Pogue for her helpful nature and her sympathetic and practical outlook.



MISS ELIZABETH RONEY

Head of the Home Economics Department

A. B. Manchester College

When Miss Roney first came to N.H.S., students who didn't know her name referred to her as "that blond with the wonderful smile"—and she still holds that reputation. Under her supervision, the Home Economics department has grown and prospered. Here's to that "ray of sunshine" who lives on the basement floor.

Mapped plans of study . . .

MR. CHARLES STUCKEY

Head of the Physical Education Department

B. S. Hanover College

Although a freshman in N.H.S., "Chuck" Stuckey became one of the notables of our school. Besides his duties as head of the physical education program, Mr. Stuckey championed the mighty Trojan team through a highly successful season. Here's a low bow to the kingpin of the New Castle basketball team.



MISS LOUISE ARFORD

Head of the English Department

A. B. Indiana Central College, M. A. Northwestern University

Leaving in early November to fill a vacancy at Purdue University, Miss Arford missed many of the year's activities. She was off to a good start when she left, however, for she was head of the English department, president of the Teacher's Federation, director of the speech department's portion of the Four Arts Show, and was in charge of convocations. Should Miss Arford decide to come back, all N.H.S. will welcome her.



MRS. MARY S. WAYMAN

Head of the Social Studies Department

A. B. Miami University

Mrs. Wayman, who teaches knowledge of government, democracy, and the sort, heads our illustrious social studies department. Her job is that of suggesting courses of study for all the various histories. If you should ever have need of material about government or history of any sort, go see Mrs. Wayman—her personal file is that complete. Hers is a position requiring much responsibility and she fills it—but neatly. She also sponsors the junior class.



MR. GENE CHENOWETH

Head of the Music Department

B. M., M. M. Jordan Conservatory and Butler University

Mr. Chenoweth, one of the most talented musicians ever to grace the halls of N.H.S., is the leader of those two noble Trojan organizations—the band and orchestra. In addition to his regular school duties, Mr. Chenoweth wrote a music column for *The Courier-Times* this year. Our thanks go to Mr. Chenoweth for his conducting two of the most important organs of school publicity.



These teachers instructed . . . advised . . .

Row One

MISS SARAH HALL, A. B. *Butler University*
Shorthand, Typing, and Business English

MRS. MADELINE G. KNIGHT, A. B., A. M. *Indiana University*
Biology and Journalism

MRS. FYLIOS F. FISHER, B. S. *Ball State*
Foods

MISS MARY RITTER, B. S. *Purdue University*
English and Rosennial Adviser

MISS MARY JEAN HARTMAN, A. B. *Indiana University*
General Mathematics and Algebra

Row Two

MRS. HARRIET C. EDEN, A. B. *Indiana University*
English, French, and Social Studies

MISS BERNIECE McCORD, A. B., M. A. *Indiana University*
English

MISS MARTHA H. NUTT, A. B. *Butler University*,
B. S. in L. S. *University of Illinois*
Librarian

MISS HELEN RUPLEY, B. S. *Purdue University*
History, English, and Mathematics

MRS. JUANITA BISHOP, A. B. *Bowling Green College of Commerce*
Business Arithmetic, Bookkeeping, & Typing

MISS MARTHA SHELLEY, A. B. *Ball State*
English



... guided as we prepared for the future

Row One

MR. F. FRANCIS REED, B. S. Ball State
Biology and Health

MISS CATHERINE RATCLIFFE, A. B. Western
College, M. A. Indiana University
Latin and English

MISS MABEL HODSON, A. B. Earlham College,
M. A. Columbia University
Latin and Mathematics

MR. HARRY SNIDER, A. B. Ball State,
M. A. University of Texas
Aeronautics, Spanish, Mathematics, and
Social Studies

MR. JOSEPH GREENSTREET, A. B. Ball State
Mathematics

Row Two

MR. JOHN JANZARUK, B. S. Indiana University
Health and Athletics

MISS MARGARET LEAKEY, A. B. Ball State
Social Studies and Remedial Reading

MISS EUNICE CLEO ORR, A. B. Ball State,
M. A. Indiana University
Mathematics

MR. HORACE BURR, JR., A. B. DePauw Univer-
sity, Certificate from University of London,
M. A. University of Southern California
English and Dramatics

MISS WILMA LOVE, B. S. Ball State, A. B. Indi-
ana University
History



They developed our faith and talents

Row One

MR. IVAN HODSON, A. B. *Earlham College*,
M. A. *Columbia University*
Physics and Mathematics

MR. GEORGE SMALL, M. S. *Indiana University*,
M. M. *Jordan Conservatory*
Choir and Chorus

MR. C. S. KINDER, B. S. *Ball State and*
Purdue University
Machine Trades

MR. PHILLIP G. NEEDHAM, B. S. *Indiana State*
Teachers College
Woodworking and Sheet Metal

MR. JAMES S. ANLIETNER, B. S. *Indiana State*
Teachers College
Drafting

Row Two

MISS MARY M. MANIFOLD, B. S. *Ball State*
Art

MR. RAY E. BROOKS, B. S., M. S. *Purdue*
University
Agriculture and Farm Shop

MR. WILLIAM MAKOWSKY, B. S. *Hanover*
College
Social Studies and Athletics

MR. BERNHARDT A. BEGUHN, B. S., M. S.
Stout Institute
Printing

MR. HOWARD ROCKHILL, A. B. *Indiana State*
Teachers College
Typing, Shorthand, and Business Law

MRS. JUDITH H. GRIGSBY, B. S. *Purdue*
University
House, Biology, Home Nursing, and Foods



They executed a tough job . . . beautifully

Row One

MRS. MARY TORGRIMSON
Bookkeeper in Principal's Office

MRS. HELEN A. HOWARD
Secretary in Industrial and Practical Arts
Education Office

MRS. MARILYN WILLIAMS
Clerk in Principal's Office

MISS RUTH E. ANDREWS, B. S. Ball State
Girls' Physical Education

MRS. HELEN ROGERS, A. B. DePauw University
English

MISS ELIZABETH MELVILLE
School Health Nurse

Row Two

MR. LANGAN HAY, A. B. University of Kentucky
Physical Education and Athletics

MRS. JANE FITCH, B. S. Ball State
Girls' Physical Education

MR. MAURICE FESSLER, A. B. Central Normal
College
Book Store Director

MR. BEN ERVIN, B. S. Ball State
Speech, Radio, News Writing, and Phoenix
Adviser

MRS. RUTH BEST
Bookkeeper in Superintendent's Office

MISS MARIAN WEISHEIT
Secretary in Superintendent's Office

MISS ROSANNE POSTON
Receptionist in Superintendent's Office





Waiting for classes to begin . . . Look at the birdie, Eddie . . . Millis, why the frowns? . . . Our dramatics teacher, Jr. Burr . . . Posing for a picture . . . Fine specimens of young womanhood . . . Chummy, aren't they? . . . Can't you find a better place to sit? . . . Don't shove, there's room for all.



Seniors..

Seniors of 1946 . . . Pacesetters of 1956



President

Robert M. Mathews

President of Junior Class, Sec'y. of Hi-Y, Rosennial Staff, National Honor Society President II., Jr. Rotarian, Prom Entertainment Committee



Vice-President

James Marion Lee

President of Hi-Y, Class Play, Baseball, Jr. Rotarian, Dramatics Club, Secretary of Junior Class



Secretary

Judith Ann Capshaw

Junior Prom Queen, Drum Majorette, Tri-Hi, Class Play, Sunshine Society, Rosennial Staff



Treasurer

Maurice Jack Peckinpaugh

Football 1, 2, 3, 4, Class Play 3, 4, Rosennial Staff, Jr. Rotarian, Hi-Y, Basketball Manager 4

FLOWER—*White Rose*

COLORS—*Raspberry and White*

MOTTO—*With the rope of the past we
will ring the bell of the future*

We'll never forget:

That first day in high school, peeping behind the doors . . . Those strenuous calisthenics in gym . . . Thinking up excuses for being tardy and absent . . . Defeating the two No. 1 teams of the state . . . All the formal dances with a new formal and a man . . . The gay times in Rosennial . . . At last Commencement—walking down the aisle breathing a sigh of relief when handed our diploma, and then the big Commencement dance—our last school dance.

Thus end the happiest and yet the most difficult times in our lives. We have prepared

ourselves for some of the experiences that we may meet in the years ahead. Yet new situations will arise each day to which we must make an ever-constant adjustment. The curriculum which we have followed and the activities in which we have participated during the past four years have established a foundation upon which to build a future in the newly-won peace of our modern world.

We leave with a sense of work well done and a keen appreciation of the opportunities for a modern education.

Gene Allen

Hi-Y, Boxing



Eugena Bertram

Tri-Ratio, Dramatics Club,
Sunshine Society

Norma Lee Andrews

President of Student Council,
Vice-President of Junior Class,
Treasurer of National Honor
Society, Tri-Hi, Rosennial



Merle Bertram

Machinists Club

Janelle Bailey

Vice-President of Tri-Ratio



Geneva Allene Bishop

Tri-Ratio, Sunshine Society,
Dramatics Club

Melvin Baker

Phoenix Staff



Donald Bittner

Boxing, Wrestling

Carolyn Ballinger

Tri-Hi, Rosennial Staff, Class
Play, Dramatics Club, "A"
Band 1, 2, 3, 4



John D. Bland

Hi-Y

Howard Dale Batt



Ethel M. Boatright

G. A. A.

Delmar Baldock

Boxing



Norma June Bowman

Tri-Ratio, Class Play, Radio,
Dramatics Club

Doris Lee Brenneman

Choir, Crescendo Club, Spanish Club, Glee Club



Donald M. Burk

Hi-Y, Boxing, Track

Dorothy Lou Brenneman

Choir, Crescendo Club, Spanish Club, Glee Club



Barbara Anne Byers

G. A. A., D. A. R. Award, Science Society

Don M. Brown



Mary Carman

Crescendo Club, Tri-Ratio, Drum Majorette, Choir, Dramatics Club

Eugene Brown

Agriculture Club, F. F. A.



Norma Jean Carnes

Mildred Louise Broyles

Sunshine Society, G. A. A.



Maxine Carter

Sunshine Society, G. A. A.

Elizabeth M. Bruton

Sunshine Society, Tri-Ratio, Invitation Committee



Allie Catron

G. A. A., Tri-Ratio, Flower Committee

Fred Buckels



Sherman Catt, Jr.

Phoenix Staff, Hi-Y, Baseball

Mildred Chesher

Science Society, Latin Club,
Home Ec Club



Mary Louise Cowan

Tri-Ratio, Sunshine Society,
Home Ec Club

Donald Clark

Boxing, Basketball 1



James R. Crane

Drum Major, "A" Band, Class
Play, Hi-Y, Rosennial Staff

Helen Clemons



Melba Cross

Tri-Hi, Dramatics Club, Prom
Queen Attendant

Jeanette Click

Sunshine Society, Girls Sports
Club, Tri-Ratio



Elizabeth Davis

Tri-Ratio, Latin Club

Russell Coers

Football 3, 4, Hi-Y, Basket-
ball 1, 2, 3, 4, Varsity Club,
Dramatics Club



Patricia J. Deal

Phyllis Jacqueline Copeland

"A" Band, "A" Orchestra,
Tri-Hi, Crescendo Club



Beulah Alice Denny

Sunshine Society, Home Ec
Club, Alpha-Tri-Ratio

Max Cory

Football 2, 3, 4, Wrestling
3, 4, Varsity Club



Richard Dicken

Rosennial Staff, Latin Club,
Wrestling 2, Prom Decora-
tion Committee

Eugene J. Dickerson

Rosennial Staff, Latin Club,
Prom Decoration Committee



Anna Rose Frary

Rosennial Staff, Tri-Ratio,
Glee Club, Sunshine Society

Charles Dressler



Mary Nancy French

Tri-Ratio, Prom Entertainment
Committee

Martha Dunaway

Tri-Hi, Rosennial Staff, Prom
Entertainment Committee,
Class Play



Ralph C. Garner

Crescendo Club, Choir

Lela Ann Ellington



Barbara Gauchat

Tri-Hi, Class Play, Prom
Entertainment Committee

Raymond Elwood

Machinists Club



Richard W. George

Student Council, Class Play,
Rosennial Staff, Vice-Presi-
dent of 10th District Hi-Y,
Jr. Rotarian

Eleanor Farmer

Yell Leader 4, Phoenix Staff,
President of Tri-Ratio 3,
G. A. A., Tumbling Team 1,
2, 3, 4



Mary Glynn

Marjorie Maxine Franklin

Secretary of Tri-Ratio, Prom
Entertainment Committee



Maxine Gordon

Phoenix Staff, Prom Com-
mittee, Tri-Ratio

Jay W. Gray

Football 1, 2, 3, 4, Hi-Y,
Basketball 1, 2, 3, 4, Base-
ball 3, 4, Jr. Rotarian, Class
Play



Maurice Edward Harter, Jr.

Baseball 3, 4, Hi-Y, Class
Play, Basketball 3, 4, Rosen-
nial Staff, Varsity Club

Charles M. Green

Hi-Y, Dramatics Club, Class
Play, Invitation Committee,
Student Manager of Basket-
ball 2



June M. Harvey

Invitation Committee, Tri-
Ratio

Mary Griffin



Anna Charline Hastings

National Honor Society,
Vice-President of Tri-Hi,
Class Play, Rosennial Staff,
Prom Queen Attendant

Daniel B. Grunden

Machinists Club, Dramatics
Club



Rozetta Haynes

G. A. A.

Richard M. Hackleman

Vice-President of Agriculture
Club, Student Council, Hi-Y,
Canteen Council



Bob Helms

Football, Hi-Y, Wrestling 3,
4, Varsity Club

Margaret Rose Hall

Treasurer of National Honor
Society II, Secretary of Tri-
Hi, Rosennial Staff, Class
Play, Prom Entertainment
Committee



John T. Hiner

Stanley Harding, Jr.

Boxing 3, 4, Wrestling 3, 4,
Varsity Club



Virginia L. Hiner

Vice-President of National
Honor Society I, Tri-Hi,
Class Play, Student Council 3,
Rosennial Staff

Doris M. Hodgins

Tri-Ratio



James W. Hutchens

"A" Band, Science Society,
Choir

Alice Hole

Tri-Ratio, Band, Latin Club



Virginia Ann Hutchens

Class Play, Rosennial Staff,
Tri-Hi, "A" Band, Entertain-
ment Committee

Barbara Jean Holloway

Tri-Hi, Class Play, Rosennial
Staff, Dramatics Club, Prom
Entertainment Committee, In-
vitation Committee



Dorothy Ivey

Home Ec Club

Wiley Jay

Basketball 1, 2, 3, 4, Varsity
Club, Golf 3, 4



Donna Holt

Phyllis Anne Holtzel

Class Play, Science Society,
Dramatics Club, Phoenix Staff
Prom Entertainment



Richard N. Johnson

President of Science Society,
"A" Band, Student Council,
Hi-Y, Crescendo Club

Peggy Hudson

Hall Patrol, G.A.A., Latin
Club



Mary Jolley

Paul F. Huse

F.F.A., Agriculture Club



Tina Frieda Jones

G. A. A., Choir, Home E.
Club, Glee Club

Ruth Ann Jordan

Secretary of National Honor Society I, Tri-Hi, Rosennial Staff, Class Play, "A" Orchestra



Clara Laughlin

Treasurer of Tri-Hi, Rosennial Staff, Class Play, Dramatics Club, Prom Committee

Mary Kalk

Prom Queen Attendant, Class Play, Student Council 1, Tri-Ratio, Yell Leader 2, 3, 4



Max Lee

Viola G. Kendall



Anita Leonard

Sunshine Society, Glee Club

Janet Kennedy

"A" Band, "A" Orchestra, Prom Committee, Crescendo Club



Phillip Jay Lindley

Hi-Y

Roscoe James Keesling, Jr.

Football, Baseball 3, 4, Varsity Club, Wrestling 3, 4, Hi-Y



Patricia Lines

Tri-Ratio

William E. Kirby

Football 1, 2, 3, 4, Hi-Y, Track 2, 3, 4, Varsity Club, Boxing and Wrestling



Betty Jean Lister

Tri-Hi, "A" Band, Crescendo Club

Keith B. Klipsch

Hi-Y, Class Play, Latin Club, Dramatics Club



Ladonna Lockridge

Sunshine Society, Home Ec Club

Martha Lorton
Home Ec Club



Deloris Marilyn McGinnis
Glee Club, Home Ec Club,
Prom Decorating Committee

Betty Luellen
Vice-President of National
Honor Society, President of
Tri-Hi, Prom Queen Atten-
dant, Rosennial Staff, Class
Play



Jean McKechnie
Tri-Hi, G. A. A., Prom Com-
mittee, Color Committee

Essie Faye Lynch
Sunshine Society, Tri-Ratio,
Home Ec Club



Mary Eloise McKinsey
Sunshine Society

Maxine Marie McClain
Home Ec Club, Glee Club,
Prom Committee



Harvey McMath

Marcelle McFarland
Tri-Ratio, Sunshine Society,



Rosamond McQuerrey
Choir, Home Ec Club

Jessie Opal McGahan
Tri-Ratio, Sunshine Society,
President of Home Ec Club,
Invitation Committee, Prom
Committee



Leland E. Macer, Jr.
Vice-President of Hi-Y, Pres-
ident of National Honor So-
ciety 1, Rosennial Staff Busi-
ness Manager, Junior Rot-
arian, Business Manager of
Class Play

Max Gordon McGee
Football, Science Society



Margaret Ruth Marks
Home Ec Club, Tri-Ratio,
Sunshine Society

Patricia Miller

Tri-Hi, Class Play, Phoenix Staff, Prom Entertainment Committee, Science Society



William Niles

Hi-Y, Dramatics Club

Mary Louise Millikan

Latin Club, Home Ec Club



Alice J. Osborne

Tri-Ratio, Phoenix Staff, Dramatics Club, Class Play

Howard Millis

Hi-Y, Prom Committee



Martha Jane Overman

Tri-Ratio, Latin Club

Lorena Maxine Morris



James Owens

James Neal

Football 1, 2, 3, 4, Baseball 3, 4, Boxing, Varsity Club



T. Frank Oxley

Robert Eugene Neff, Jr.

"A" Band, "A" Orchestra, Hi-Y



Iris Hodgins Paul

Sunshine Society, Glee Club, Spanish Club, Nature Club

Robert Richard Nichols

Hi-Y, Football Manager, Boxing and Wrestling Manager



Bill Peacock

Gloria Pearson

Choir, "A" Orchestra, Class Play, Science Society, Prom Committee



Eugene Ratcliff

President of Machinists Club, Baseball 3, 4

Christine Phipps

Treasurer of G. A. A., National Honor Society



Mary Lou Richter

G. A. A., Tri-Ratio, Dramatics Club

Betty Ann Polk

Tri-Hi, Phoenix Staff, Latin Club



Emerson Robins

Football

Truman G. Pope



Joan Roberts

Tri-Hi, Class Play, Class Day, Dramatics Club, Invitation Committee

Raymond Porter



Christine Robinson

Tri-Ratio, Sunshine Society

Robert Preble

Rosennial Staff, Baseball 3, 4, Prom Entertainment Committee, Football Manager 1, 2, 3,



Nathan Roth

Hi-Y, Class Play, Rosennial Staff, Dramatics Club, Football Manager

Joseph Conner Ramsey

National Honor Society, "A" Band, Crescendo Club, Hi-Y



Irene Rouse

Tri-Ratio

Donna Jean Ryan

Tri-Hi, Class Play, Class Day,
Dramatics Club



Annabelle Spannuth

Glee Club, Tri-Ratio, Class
Play, Home Ec Club

Chester Keith Sanders

Science Society, Prom Com-
mittee



Jim Spera

Hi-Y

Morton Shapiro

Hi-Y, Varsity Club, Basket-
ball Manager, Football Man-
ager, Track Manager



Harry W. Stearns

Hi-Y

Dorothy May Shaw

Tri-Ratio



Dollie Stillwell

Tri-Ratio

Geneva C. Shuemak

G. A. A., Glee Club



Martha Stinson

G. A. A., Treasurer of Tri-
Ratio, Dramatics Club, Class
Play

Geneta Smith

Tri-Hi, Drum Majorette,
Class Play, Science Society,
Prom Entertainment Com-
mittee



Robert Stokes

Machinists Club

Philip Solomon

Hi-Y, Agriculture Club



George C. Sweigart, Jr.

Dramatics Club, Class Play

Martha Tarr



Thomas J. Underwood

Football Manager, "A" Band,
Class Play, Rosennial Staff,
Crescendo Club

Lucille Thompson

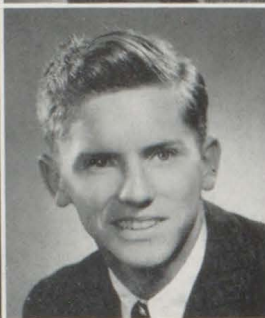

Howard Rual Vincent

Baseball 3, 4

Patricia Ann Todd

Latin Club, Tri-Hi



Thomas H. Waggoner

Football 2, 3, 4, Baseball 3, 4,
Hi-Y, Student Council, Rosen-
nial Staff

Dick Tully

Hi-Y, Invitation Committee



Joan Wainscott

Tri-Ratio

Edna Tungate



Betty Jane Walker

Ethel Turner



Betty Wallen

G. A. A., Tri-Ratio, Phoenix
Staff, Prom Committee

Gloria L. Turpin

Tri-Hi, Class Play, Dramatics
Club



Madonna Waln

Tri-Ratio

Macy Wardlow
Science Society



L. Margaret Wilkinson
Home Ec Club

Dorothy Weddell
Secretary of National Honor Society, Tri-Hi, Editor-in-Chief of the Rosennial, Editor-in-Chief of the Phoenix, Secretary of Student Council



Gerry Wilson
Tri-Hi, Prom Entertainment Committee, Drum Majorette, Class Play, Dramatics Club

Christine Frances White



Jewell Wright
"A" Band, Crescendo Club

Martha Carolyn Whitton
Sunshine Society, Home Ec Club



Paul Wright
"A" Band

Darlene G. Wilkinson
Tri-Ratio, G. A. A., Science Society



James Wrightsman
Track 2, 3, 4

Hazel Lee Wilkinson
Tumbling Team, President of G. A. A., Color Committee



David Young
Track 2, 3, 4, Nature Club

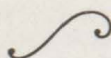

Messy, aren't they? . . . Hazel and Jean, two good friends . . . Barbara and Peck give us their Ipana smiles . . . Where's my hat? . . . Norma Lee poses for the camera . . . Covert says, "Hi!" . . . Noon time get-together . . . Does it smell, Jack? . . .

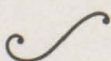



Underclassmen

Juniors . . . next in line for the future



Left to Right:

Phyllis Sidwell, secretary
John Whalen, vice-president
Tom Cashdollar, president
John Kinsinger, treasurer

Class of '47

This year we appear in the Rosennial as juniors. We have enjoyed our high school days as underclassmen, starting out as freshmen, then sophomores, and now juniors.

During this year we have enjoyed social life to the fullest extent, attending the football games, basketball games, and dances. Some of the highlights of the year have been election of junior officers, being host and hostess for one of the biggest dances of the year, Prom, being ushers at the senior activities,

and selecting the jewelry for the junior class.

Outstanding in our class this year are Imogene Sparks, who made a lovely queen at the Holiday Dance; Bob Keesling, Mac Parker, and Curt Yeager, who have proved themselves as remarkable basketball players on the starting five.

We are looking forward to next year when we will be seniors, and we look to 1947 as one of the outstanding years of our lives.

They set precedents of their own

Row 1—Annetta Hudson, Joyce Hendricks, Mary Lou Cawein, Joyce Durman, Dorothy Higgs, Bonnie Dabney, Ruby Dobbs, Frances Boyles, Martha Fine, June Dege, Opal Bell. **Row 2**—Phyllis Dalton, Beverly Cox, Lois Burnette, Delores Davis, Patsy Delaware, Joan Devening, Barbara Dungan, Rosemary Bailey, Bettie Buckner, Ruth Cooney, Helen Bush, Louise Fine, Jean Couch. **Row 3**—Betty Carter, Juanita Cory, Margaret Dalton, Martha Garvey, Mary Alyce Crawford, Irene Harmon, Georgia Axel, Gwendolyn Fellers, Virginia Dickerson, Dayton Cross. **Row 4**—Charles Bowers, Ted Davis, Noble Ford, Bud Furbee, Ralph Clemons, David Day, Bill Greer, Eddie Arnold, Bill Carter. **Row 5**—Gene Frazier, Jamie Cunningham, Roger Covert, Dick Fleming, Robert Caig, Sandy Barry, Bob Archey, John Gwinn. **Row 6**—Gene Ellis, John Fadely, Marvin Gernstein, Ralph Guffy, Bill Donnella, Douglas Hoover, Donald Huse. **Row 7**—Jim Sherman, Marvin Clark, Leon Davis, Roy Atwater, Bill Hill, John House, Richard Smith.



Row 1—Marcelle McFarland, Nancy McGahan, Janice Rees, Adeline Neff, Mary Lunsford, Willoudene Mercer. **Row 2**—Irene Davis, Jo Ann Elrod, Dixie Neal, Cecelia Rifner, Doris Pleasant, Dorothy Pierce, Lena Southwood, Rosemary Judkins, Betty Payne, Vivian Over, Betty Kennedy, Jane Mastin. **Row 3**—Martha Mendenhall, Charlene Pate, Dorothy Raines, Peggy Ramsey, Annabelle Neff, Phyllis Popejoy, Wanda Robinson, Helen Martin, Glenna McGee, Gennell Jarvis, Jean Littrell, Betty Mendenhall. **Row 4**—John Riggs, Mac Parker, Roy McGaha, Howard Joyner, Bob Niles, Don Poer, Charles Rhodehamel, Mark Ocker, Gilbert Riley. **Row 5**—John Kinsinger, Jameson McGrew, Paul Koger, Raymond McConnell, William Lee, Richard Miles, Bob Keesling, John Mastin. **Row 6**—Ralph Gooding, Tom Grooms, Robert Baker, Kenneth Carter, Jim Burns, Don Baker, Walter Cochran. **Row 7**—Kenneth Ditton, Robert Elkins, Basil Coleman, Tom Cashdollar, Gene Cartwright, Gene Pavey, Dale Baldock.



Row 1—Beverly Wools, Erma Sullivan, Gwendolyn Fellers, Nadine Taylor, Vera Turpin. **Row 2**—Jean Cross, Lois Smith, Helen Sanderson, Betty Smith, Sally Sauter, Phyllis Sidwell, Jean Ann Howren, Virginia Thompson, Virginia Wright, Edith Tutterrow, Betty Sweigart. **Row 3**—Marcella Shelton, Betty Whitton, Yettiva Thompson, Barbara Tout, Patricia Vores, Marjorie Young, Evelyn Scott, Betty Simpkins, Beverly Winning. **Row 4**—Elizabeth Wilkinson, Lenora Thompson, Waunita Thomas, Erna Vester, Joan Utt, Thelma Wilson, Phyllis Smith. **Row 5**—Alan Yergin, J. G. Shoopman, Howard Rust, Doug Young, Gene Worthington, Jim Reno, John Gwinn. **Row 6**—Bill Sanders, Jack VanHoose, Curtis Yeager, Willard Kennedy, David Smith.



Sophomores



Larry watches the camera while Breck gets rough and chokes Pat . . . Dazey leaves school happily . . . Whatcha lookin' at . . . Why the smirk, Ruth Ellen? . . . Wish I could smile like Leon! . . . Meggs puts on a scarf for lunch . . . It must be love . . . Don't shove! I was here first . . . All dressed up and no place to go . . . Three cute kids of N.H.S. . . . Who's your pal, Tully? . . . Hey there, Russell—not you, Lillian.

Class of '48

Last year we were freshmen; this year, sophomores. We're nearing the final step of becoming members of the senior class.

We are sorry to have lost one of our class members, diminutive Donna Meese, who died on February 28, before completing her sophomore year.

This year we didn't have to look at the room numbers to find our way around the halls of N.H.S. We are hoping that the new gymnasium will be built for the "future Trojans," who are now sophomores.

Speaking of our "future Trojans," we had several boys that went out for sports this year: Bill VanBebber for basketball, Ed Trieschman for football, Bill White and Luther Bays for boxing. There were several students from the class of '48 that tried out for cheer leader. One of them, Scott Lindley, was elected. A great many of the girls belong to the Sunshine Society and the G.A.A.

All in all, we've a pretty good class—don't you think?

They have their eyes to the future

Row 1—Doris Luther, Harriett Lee, Martha Matney, Lou Ann Kluse, Betty Lindley, Marjorie Lewis, Donna Meese, Jean Meadows, Marjorie Maher, Sue Morris, Pat Morris, Charmaine Murray, Donna Jenkins. **Row 2**—Barbara Miller, Lois Maple, Rosalind McKinsey, Grace McKechnie, Peggy Miles, Dorothy Moffitt, Iva Jean Kuhn, Freida Marshall, Delores Mitchener, Frances Lowe, Lois Lineback. **Row 3**—Luella Crauder, Pauline Clark, Jo Ann Crawford, Phyllis Bunch, Pat Armstrong, Joyce Crider, Mary Ann Foyst, Judith Hudson, Juanita Kern, Patty Ellis. **Row 4**—George Hagerman, David Elwood, Jack Howe, Jack Keith, Gene Hastings. **Row 5**—Richard Lockridge, Don Loveless, Kenny Jarvis, Donald Atkinson, Donald Davis, Paul Lorton, Bob Johnson. **Row 6**—Jim Dismore, Archie Frost, Stanley Duncan, Kenneth Beam, Delbert Free, Bud Hiner. **Row 7**—George Antic, Dale Hanning, Don Clay, George Gruler, Elbert Chastain, Jim Atkinson, James Garvin.



Row 1—Jean Roosa, Delores Royce, June Razor, Doris Perdew, Patty Lou Smith. **Row 2**—Sarah Sheppard, Betty Ostlund, Jackie Paul, Marilyn Payne, Delores Reynolds, Mary Belle Sutherland, Billie Jane Sparks, Sarah Siders, Ruby Puckett, Gladys Sosby. **Row 3**—Pat Scott, Judy Shepherd, Joyce Scott, Betty Riley, Jean Robinson, Mary Jane Snedigar, Thelma Owens, Audrey Rains, Naomi Shrout, Mary Rinard. **Row 4**—Gilford Roberts, Richard Swindell, Jack Ingerman, Charles Riley, James McLaughlin, Cicero Mukes, Paul Taylor, Nelson Saunders. **Row 5**—James Reavis, Charles Rouse, Jack Joyner, Frankie Lawson, Robert Spencer, Richard Ratcliff, Harold Maple, Carrol Mitchell. **Row 6**—Clarence Smith, Eugene Marlowe, Lloyd Stoffer, Fred Raines, Dale Mogle, Otto Neal, Carl Shelly, David McSherry. **Row 7**—Bob Breckenridge, Gene Haynes.



Row 1—Joyce Smith, Wilma Wickliff, Billie Lou White, Dainty Tungate, Mary Wallen, Evelyn Watt, Nettie Thrasher, Norma VanNatta, Joan VanMatre, Lois Tarr, Betty Hicks, Barbara Young. **Row 2**—Janice Wadman, Barbara Turpin, Mary Tambucos, Sylvia VanHoose, Marilyn Webb, Bonnie Wright, Janet Teetor, Joyce Tully, Mary Thompson, Arzella Thompson, Mary Ellen Shaw. **Row 3**—Kirby Pierce, Keith Davis, Jim Bancroft, Dick Teager, Jim Mastin, Havey Carender, Herman Stewart. **Row 4**—Bernal Vincent, Paul Thornhill, Richard Whitton, Scott Lindley, Russell Shelton, James Ogle, Edward Collier. **Row 5**—Charles Thompson, Bob Thomas, Robert Wilt, Courtlan Turner, Fredrick Thrasher, Otis New. **Row 6**—Charles West, Don Reece, Bill VanBebber, Dale Madison, Bill Thompson, Jim Wright.



Sophomores



Row 1—Joyce Hood, Dorothia Barnes, June Davis, Virginia Ellington, Lois Elkins, Joyce Farmer, Norma Fisher, Treva Hardin, Mary Jane Epperson, Patty Devine, Frances Frost, Evelyn Denny. **Row 2**—Barbara Cronk, Donna Ammerman, Elsie Catron, Glenda Cole, Doris Bell, Frieda Dickerson, Marilyn Graham, Lela Denny, Velma Chesher, Mary Sue Hunnicutt, Jane Dillman, Jacque Clary, Jean Ann Howren, Alvena Bergin. **Row 3**—Lorene Clark, Lavonne Bailey, Marilyn Couch, Joanne Gold, Frances Baker, Ruth Ellen Cline, Marjorie Holtzel, Joan Andis, Juanita Carter, Martha Burden, Mary Lea Hutson. **Row 4**—Joan Caster, Donna Brookshire, Betty June Gregory, Phyllis Gordon, Betty Dishman, Mildred Halbert, Joan Davis, Marjorie Brown, Sue Burchett, Wanda Estes. **Row 5**—David Coats, Don Byers, Jim Collom, Jack Favors, Fred Garnett, Earl Hicks, Jack Bailey, Luther Bays. **Row 6**—Robert Bavender, Rex Bailey, Keith Foster, C. L. Fernander, Robert Harding, Bruce DeWitt, Tom Griffin. **Row 7**—Jim Hubbard, Clarence Caldwell, Charles Ashton, Morton Dann, Joe Burris.

Class of '49

We freshmen are the ones to carry on the many traditions of our school. We are to keep the prominence of our school. Yes, ours is a mighty task; but we are fit and ready for it.

Although we went to English class when we were supposed to go to biology class at first, we are learning fast.

We have five members of our class on the Student Council, and several girls in the Sunshine Society. We have members in the Latin Club, Science Society, and Questers Hi-Y. We have several members of our class on the Trojan Colts. We also have a team of our own with our own coach.

Forty-niners to be

Row 1—Christine Cable, Betty Baldock, Mary Alice Crandall, Doris Cowan, Knoxie Crabtree, Marie Billings, Georgia Cleek, Vida Brown. **Row 2**—Betty Brooks, Betty Caldwell, Hilda Broyles, Eva Blackburn, Arvilla Cox, Vernice Clem, Edra Conway. **Row 3**—Lucille Collier, Nancy Begeman, Barbara Andis, Patty Allen, Barbara Carter, Kathleen Cargile, Pauline Carter. **Row 4**—Richard Baver, Eugene Baldock, George Bortlein, Jerry Charles, Glenn Crane, Jack Alexander, Virgil Bell. **Row 5**—Harold Cline, Gerald Archey, Don Cassady, Fred Chance, Tom Burk, Robert Clark, Dalton Conner, Bernard Ashley.



Row 1—Lois Dazey, Helen Franklin, Linda Harrison, Patty Hinshaw, Donna Gauchat, Margaret Franklin, Nancy Harding, Patty Grimes. **Row 2**—Barbara Harter, Barbara Groce, Ruth Dillinger, Mary Dillinger, Mary Howard, Arnetta Grogg, Norma Jean Hoosier, Nancy Epperson, Alfreda Fears. **Row 3**—Lois Harvey, Marilyn Harth, Evelyn Daffron, Betty Higgins, Nina Furbee, Joan Hendricks, Mary Davidson, Louise Dicken, Wilma Gorman. **Row 4**—Dale Hole, Robert Hedrick, Darrell Holloway, David Huford, Russell Hutson, Phillip Denny, Bruce Dudley. **Row 5**—Delmar Corder, James Barry, Dick Horseman, Norman Foster, Gene Craig, Jim Dailey, Charles Davis, Jack Elrod.

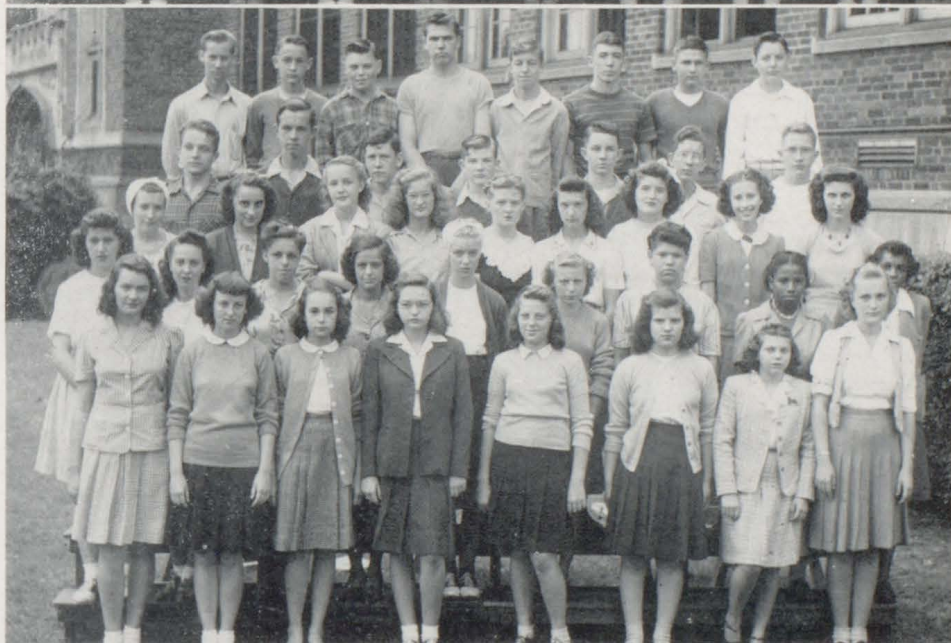

Row 1—Betty McClain, Georgia McGill, Helen Lacy, Helen McSherry, Thelma Mendenhall, Margaret McCaslin, Kathryn McGinnis, Jacqueline Martin. **Row 2**—Nora Dinkins, Jean Dalton, Jo Ann Johnson, Jeanne Harvey, Donna Greig, Marilyn Kennedy, Wanda McCall, Wilma Mendenhall, Virginia Lewis. **Row 3**—Wanda Jefferies, Carolyn Hall, Henrietta Goar, Caroline Jones, Eldora Ankrom, Kathleen Goar, Gloria Irwin, Alice Kissick. **Row 4**—Jack Frazier, Luther Collins, Edward Clevenger, Monte Edwards, Keith Hodgins, Max King, Keith Hinshaw, Paul Griffin. **Row 5**—Bob Brammer, Bob Davis, Charles Jones, Gene Jarvis, Don Hoopingarner, Wilson Gordon, Arnold Kidd, Jack Grose.



We expect much from this group



Row 1—Irene DeHart, Anna Thompson, Bobbie Winningham, June Wadman, Virginia Wheeler, Sara Weston, Betty Wood. **Row 2**—Rosemary Thompson, Mary Turpin, Barbara Wiley, Vivian Williams, Laura Gray, Ardenia Groce, Rosetta Wolf, Joan Davis, Mary Van Boven, Edna Ferrell, Margaret Greenwood, Betty Griffen, Colene York, Rosemary Franklin. **Row 3**—Eileen Walker, Arvella Webber, Delores Turner, Ellen Wilkinson, Peggy Pierce, Delores Tidrow, Mary Alice Todd, Farel June Bono, Betty Wantz, Erma Lou Hill, Judith Lewis. **Row 4**—Marion Phillips, Don Smith, Bill Smith, Roy Smith, David Moore, Joe Minyard, Cortland McCorkhill, Don Eastham, Windal Ballenger. **Row 5**—Bill Palmlade, James Schetgen, Tommy Rice, Max Sumpter, Charles Niles, Raymond Singleton, Delano Atkinson. **Row 6**—Fred Leavell, Jim Davis, James Roberts, Ray Rhodes, Eugene Watters, Herbert Lewis, Doyle Sutton, Donald Osborne. **Row 7**—Gene Sheffield, Herbert Prize-man, James Goff, Paul Robinson, Clarence Smith, Bob Roseberry.

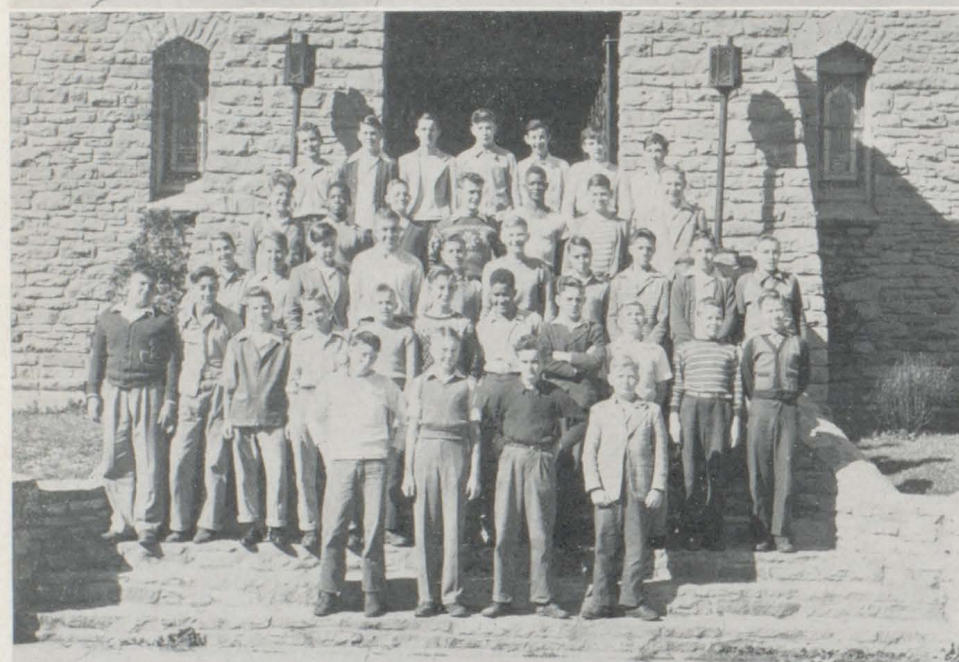

Row 1—Chester Wethington, Alan Fisher, George Moran, Ray Dalzell. **Row 2**—Bob Weaver, Jr. Winchester, Edward Lowe, Charles Gooch, Paul Lawson, Donald Everman, George Buckner, Jr. Dock, William Wilkinson, Milford Holmes, Harold Dickey. **Row 3**—Lewis Hall, Charles Wallace, Paul Hoopingarner, Albert Williams, Lloyd Watt, Vern Brown, Albert Cooper, Don Fox, Vernon Beck, Joe Daffron. **Row 4**—Andy Snedigar, Jimmy Wright, Charles Grubbs, Leon Grear, Keith Thurman, Jack Haynes, Clyde Davis. **Row 5**—Gene Wake, Bob Ledgerwood, Jr. Welsh, Theron Lowry, Bernard Vaughn, Dale Tower, Bob DeFord.



Row 1—Mary Stanley, Silvia Smith, Rosemary Smith, Bernice Smith, Rebecca Shortridge, Freida Rothrock, Marjorie Olds, Beverly Sprinkle. **Row 2**—Edna Stokes, Charlotte New, Vivian Prosser, Ester Neal, Anna Mae Sidwell, Thelma Mendenhall, Phyllis Surber, Joetta Stegner, Norma Jean Smith, Virginia Rogers, Lena May Neff, Ethel Stults. **Row 3**—Cynthia Neff, Betty Ritter, Helen Copeland, Doris Poore, Barbara Pate, Joan Summers, Barbara Sears, Patricia Prosser, Joan Nevels, Helen Shaffer, Vivian Nichols, Margaret Meggs, Fannie Stockton. **Row 4**—Wilma Myers, Nancy Smith, Jane Roseberry, Norma Jean Stewart, Lois Anne Stoops, Lula Reavis, Loyce Stailey, Vena Southwood, Madeline Sutherland. **Row 5**—Gene Robinson, Charles Owens, Gene Smith, James O'Keefe, Keith Roberts, Charles Poston, David Mark. **Row 6**—Henry Lorton, William Paul, James Ditton, Newton Strong, Phillip Mark, Melvin Miller. **Row 7**—Bob Mattox, Herbert McWhorter, Stanley Meek, Dick Masters, Gene Rigney, Bill Miller.

N. H. S. traditions are left in their care

Row 1—Norma Thompson, Jean Hinton, Imogene Wages, Juanita Taylor, Vera Ford. **Row 2**—Hazel Kendall, Wilma Alkire, Jerrie Laurie, Phyllis Lorton, Mary Jane Smith, Helen Parker, Sarah Masengale, Frances Coffman, Jean Denny, Betty Campbell. **Row 3**—Sibyl Stout, Geraldine Green, Dorothy Cochran, Marjorie Tapscott, Joanne Nichols, Jacqueline Campbell, Norma McClain, Leon Taber, Windel Clark, Forrest Roberts. **Row 4**—Neel Davis, Jack Maze, Bob Adkins, Fay Ramsey, Jeff Davis, Jack DeWitt, Joe Carter. **Row 5**—Don Bates, Eugene Sneed, Jerry Ellis, George Small, Bob Jones, Don Bailey, Jim McCormick, Tom Moore.



Row 1—Lois McFarland, Geraldine Tinkle, Mary Garrard, Ada Pfenninger, Audrey Adams, Bonnell Morrow, Doris Sampley, Donna Clary. **Row 2**—Barbara Green, Anna Smith, Joyce Lawson. **Row 3**—Nora Snedigar, Kay Ramsey, Richard Ballinger, Winfred Ballinger, Russell Reese, James Flowers, Charles Jones, Bob Antic, Leslie Ginn. **Row 4**—Beverly Brown, Phyllis Hendricks, Katie McGaha, Betty Scott, Virginia Andrews, Billie Caldwell, Phyllis Harry. **Row 5**—Gene Vaught, Harold Barkdull, Bob Justice, Harold Neal, Dale Christ, Charles McGinnis, Jerry Fennell, David Popplewell.



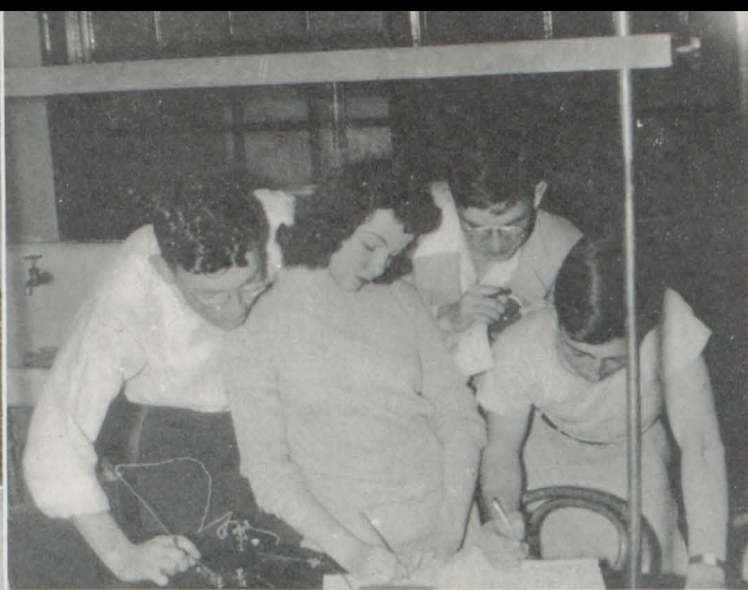

Luellen and Dunaway try to play football . . . Deloris gets some help on her physics . . . Pep session shot . . . Miss Hodson teaching a Latin class . . . Our super pep band . . . Men, and more men . . . As you might know, Mrs. Rogers' English 41G Class



Classes...

The field . . .

Performing for many clubs and organizations, the two dramatics classes are fast becoming widely known. This year's class play, "Sorority House," was made possible by the combined efforts of the dramatics classes. Some of the dramatics students participated in a television broadcast from the P. R. Mallory Company of Indianapolis. The evidence of the possibilities in the line of dramatics is shown by Miss Shirlee Turner, who at the present time is under contract to Paramount Studios.

Classes in speech, radio, art, and dramatics prepare students for many types of careers. In the field of speech and radio, there are opportunities for public speaking, such as lecturing, book reviewing, and radio announcing. One of our former students who was active in radio and speech is Stanley Bock, who is a radio announcer at a Fort Wayne station.

Many former students have gone on to art schools in different parts of the country. The art department makes many of the signs and much of the scenery used in school productions. There are night classes for the adults. Displays of the students' work are continually on exhibit in the upper hall.

of action

We have several classes of printing, beginning and advanced. The advanced classes do job printing for the various organizations of the school such as dance advertisements, and tickets for the school activities. They also print the *Phoenix*, the weekly school paper. Pictured are Richard Miles, who is a linotype operator for the *Courier-Times*, the city's daily paper, and Bill Kirby, who is enrolled in printing. From this experience students can obtain positions on newspapers or for printing companies.



Girls get practical experience in home nursing, sewing, and cooking. These classes prepare a foundation for the future of many girls—not only in home-making, but in nursing, interior decorating, cooking, and many other jobs as well. Under the direction of Mrs. Fisher, Miss Roney, and Mrs. Grigsby, our high school girls apply the schoolroom learning.



From classroom

In this atomic age more emphasis has been placed on physics and chemistry, which are under the supervision of Mr. Ivan Hodson and Mr. George Bronson, respectively. Since the uncovering of such scientific wonders as the atomic bomb, radar, and many other recent discoveries, new fields of chemistry and physics have opened and other fields have broadened forming hundreds of opportunities for the students now graduating from high school with experience in chemistry and physics.

Pictured are one of Mr. Bronson's advanced chemistry classes and one of Mr. Hodson's physics classes. Also pictured is Erma Grubbs Kirby, 1945, who is operating a carbon determiner at the Ingersoll Steel and Disc Company. Pictured next to her is George Hernly, 1919, who is photographing steel at this plant. Pictured below Mr. Hernly are Dallas Lunsford, 1933; Harry May, 1923; Ralph Crandall, 1936; and Elsie Ashby, 1940, employees at the Perfect Circle, who are taking a spectographic determination of steel. At the Chrysler Corporation we see W. R. Robson, 1920; and T. R. Wiles, 1929, who are determining the temperature of steel by a Hump machine.

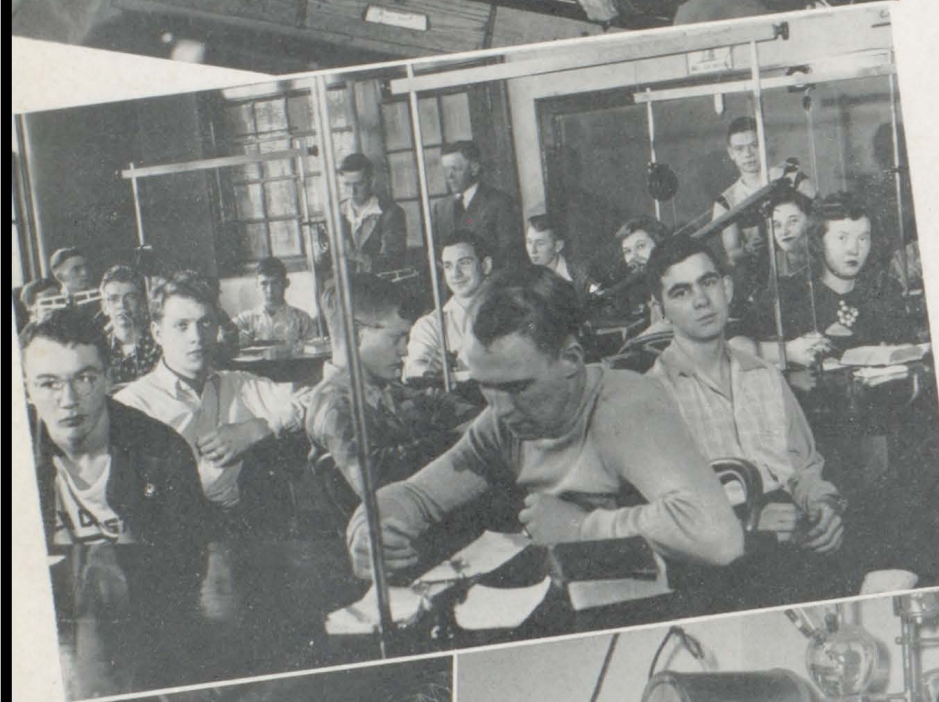

to job



The girls of Mr. Rockhill's machine operation class are learning to become secretaries, clerks, stenographers, and accountants. Their place in the business world of the future is most important. Shown in the lower right-hand corner is a beginning typing class.

Jeanne Long, Mary Sharp, and Wanda Cairnes, recent graduates, are shown performing business and secretarial work at the First National Bank.

Beth Emry, a senior of '45 who is a secretary at the Perfect Circle, pauses from her work to give us a smile.

Pictured directly below are Walter M. McCormack, 1924; and Wilbur Griffin, 1936, who are using a carbon determiner in the laboratory at the local Chrysler plant.

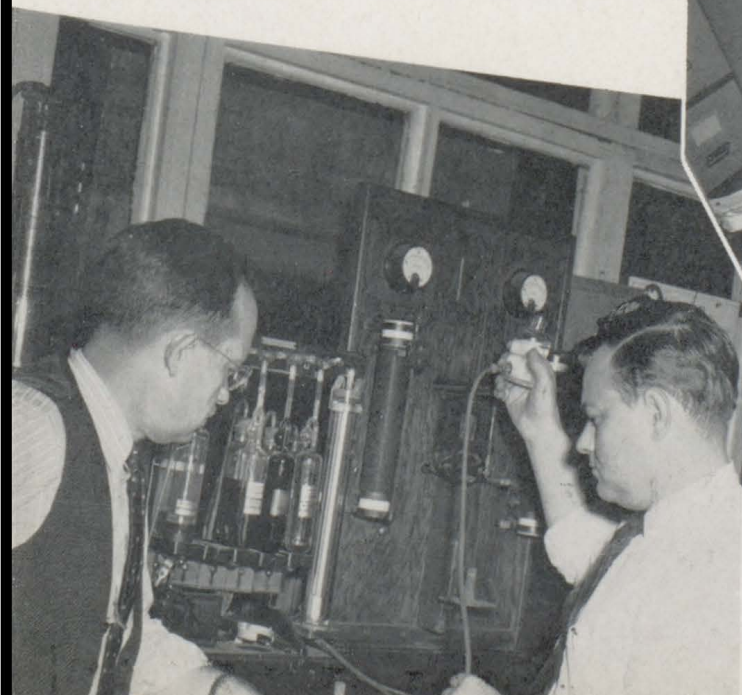



Included in our vocational classes are agriculture, general machine shop, and drafting. These classes offer opportunities for future positions in the working world for our high school students. In the last few years girls have taken interest in this type of class and recently veterans have enrolled in these classes.



Activities...

Parents of the 1946 Rosennial



In the fall of 1945 the Rosennial staff of this year's book began work. The work was new to us, as it is to every group of seniors starting to create their book of high school memories. Each year the seniors want their book to be just a little better than any before or after it. That's why we've tried to make our book the way we've wanted it all during our four years in high school. The work was new and hard for us. There have been times when we've felt like giving up and not trying to have a Rosennial, but we stuck to it and had a lot of fun along with it. Now that the books are finished, we're all proud to have been on the staff.

Dorothy Weddell, editor-in-chief; Leland Macer, Jr., business manager; Ruth Ann

Jordan, advertising manager; Dick George, sales manager; Richard Dicken and Ann Frary, art editors; Judy Capshaw, senior editor; Barbara Holloway and Virginia Hutchens, underclassmen editors; Norma Lee Andrews and Bob Mathews, classroom editors; Betty Luellen, activities editor; Tom Underwood, music; James Crane, dramatics; Virginia Hiner, art; Charline Hastings, features; Clara Laughlin and Martha Dunaway, clubs; Tom Waggoner, sports editor; Jack Peckinpaugh and Bob Preble, football; Nathan Roth and Eddie Harter, basketball; Eugene Dickerson, baseball; Carolyn Ballinger, girls' sports; Margaret Rose Hall, snapshot editor; Miss Mary Ritter, adviser.

We're proud of our baby!



Reading down

Row 1—Miss Ritter supervises while Barbara Holloway, Virginia Hutchens, Ruth Ann Jordan, and Judy Capshaw work for the cause . . . Ed Harter looks on while Eugene Dickerson adjusts his light meter . . . Ruth Ann Jordan and Dick George leaf through the dummy while our artists, Ann Frary and Richard Dicken, create.

Row 2—Dorothy Weddell, our dignified editor-in-chief, works energetically at the



typewriter and Leland Macer, business manager, straightens out the financial situation . . . Bob Mathews, Virginia Hiner, and Charline Hastings put the finishing touches to a panel while James Crane, Betty Luellen, and Martha Dunaway study the dummy. Ed Harter concentrates on snap shots . . . Nathan Roth, Tom Waggoner, and Richard Dicken work on the boxing panel. Jack Peckinpaugh and Bob Mathews study some sport snapshots.

Staff of the famed . . and fine . . Phoenix

Top picture

Standing—Phyllis Holtzel, Betty Polk, Alice Osborne, Mary Kalk, Melvin Baker, Dorothy Weddell. **Sitting**—Martha Mendenhall, Lois Burnette, Betty Wallen, Eleanor Farmer, Jean McKechnie, Maxine Gordon.



If you want to know all the secrets of the students of New Castle High School, just look in *The Phoenix*. *The Phoenix* staff has done a splendid job editing our weekly paper.

The editorial staff consists of associate editors, Melvin Baker and Martha Mendenhall; assistant editors, Maxine Gordon and Alice Osborne; news editor, Dorothy Weddell; feature editor, Mary Kalk; society editor, Phyllis Holtzel; sports editor, Sherman Catt, Jr.; assistant sports editor, Eleanor Farmer; copy editors, Christine Phipps, Betty Polk, Lois Burnette, and Betty Wallen; advertising manager, Dick George; bookkeeper, Jean McKechnie. Mr. Ben Ervin is adviser to the staff.

Bottom picture

Row 1—Betty Polk, Alice Osborne, Phyllis Holtzel, Mary Kalk, Lois Burnette. **Row 2**—Betty Wallen, Eleanor Farmer, Martha Mendenhall. **Row 3**—Joyce Farmer, Maxine Gordon. **Row 4**—Melvin Baker, Junior Catt.



Convocations

All learning does not come from books. The mind can also be improved by things we see and hear from talented and learned people. Therefore we have our school convocations. This year we had many interesting and entertaining convocations. The Rotary Club again sponsored four speakers from different parts of the country and the world. These speakers were Cleo Dawson, who talked of the future of airplane travel; Simon M. Davidian, who spoke on making international organization effective; Albert Parry, who gave us his ideas on maintaining world trade and a high stand-

ard of living; Leon Godshall, who talked of international security in the Pacific. Together with these speakers we were entertained and enlightened by Slim Williams, an Alaskan traveler; Mrs. Olive Tinder, who reviewed the book, "A Yankee from Olympus"; George Campbell, the nationally famous song leader, who led us in group singing; and Mrs. Rosa Page Welch, who talked on race relations and sang several negro spirituals. We students give the school a vote of thanks for these fine convocations.



The Four Arts Show proved N. H. S. talent



This year the combined departments of dramatics, speech, music, and art came forth with a Four Arts Show which we proclaimed to be the best yet. The receipts from the show go into the general fund for the school. Pictures on these two pages tell part of the story. Below . . . What a show! All this and a harem, too . . . Ma Peasley and her three offsprings from the hill country . . . Nate and Pork are shown clowning during one of the high spots of the show . . . Pat and "Flea" give out in the "Southern Customs" number.



among best in entertainment field

The masterful music of the orchestra and choir, the gaiety and wit of the speech department's drama fantasy, the sophistication of the dramatics' department's Broadway show, and the cleverly manipulated puppets of the art department proved to be marvelous entertainment for young and old alike. We salute those students who worked hard and long to bring us this delightful performance. Below . . . We gaze in awe at the beautiful costumes . . . glamour, glamour everywhere . . . Our little top-hatters . . . they look like they're having fun . . . yes, Nathan swept the floor between the second and third act . . . so that's who pulled Little Black Sambo's string . . .



June Mad

"June Mad," the 1945 class play, was acclaimed a success by everyone who saw it. The play was a comedy portraying the entanglements of young love. It symbolized the problems of many high school people. On the opposite page are scenes from "June Mad."

The cast:

Penny Wood	Mary Lee Edwards
Chuck Harris	Jack Peckinpaugh
Mrs. Wood	Martha Ashby
Elmer Tuttle	John Wallen
Dr. Wood	Bill Ingersoll
Effie	Charlene Cohee
Milly Lou	Jean Morgan



G. Mervyn Roberts	Bob Kendall
Roger Van Vleck	Jim Stonerock
Mr. Harris	Jack Burnett
Shirley Green	Wanda Phillips
Ralph Wentworth	Tom Ireland
Julie Harris	Jean Lineback
Extras	Marjorie Miller, Dale Stoops, and Charles Green

Sorority House

"Sorority House" is the story of Lew Wyckoff, small-town, flashily-dressed pool room owner; his daughter, Alice, and what happened to them during one brief period of rush week. Secondly, it is a picture of rush week hysteria and Greek Letter Star Chamber sessions at a western university town. This year, for the first time, the play was presented three nights.

The double leads were Phyllis Holtzel and Jack Peckinpaugh, Virginia Hutchens and Dick George, who played the parts of Alice and Bud. Lew was played by Nathan Roth.

Below—A scene from the Omicron Chi House. The girls are discussing the rushees for the last time before they issue the bids.



Pictured from left to right are: Clara Laughlin, Phyllis Copeland, Gloria Pearson, Geneta Smith, Virginia Hiner, Geneva Bishop, Betty Luellen, Pat Miller, Mary Kalk. Seated on the floor is Gerry Wilson.



Above—Doctor and Mrs. Woods discuss Penn's latest escapade.

Above right—And what about Julia and Mervyn?

Below—Mrs. Woods and Roger admire Penny's new frock.



Below—Penny and Chuck have their problems, too.



Our Prom was truly a gala affair



"Ladies and gentlemen, we are happy to welcome you to the Junior Prom of 1945. We present to you this evening a 'Tropical Luau.' We take you to an uncharted island in the South Seas."

So began last year's prom. All the guests were fascinated by the colorful sarongs, the tropical songs and dances, and the gay, lively skits. It was an island scene complete with natives, dancers, warriors, medicine man, and a king. The entertainment was climaxed by a village dance.

During the intermission, cokes and potato chips in pineapple containers were served. Dick Powell's orchestra played.

Judy Capshaw was crowned queen by the class president, Bob Mathews. Her crown was of pink carnations. Judy's attendants were Betty Luellen, Melba Cross, Charline Hastings, Maxine Gordon, and Mary Kalk.



Dances

"Come on, chillun'—yez dance"—the theme of the high school "gang" every Friday night. School dances make a school year memorable and we had some dances this year to fill our memory books. The dances were sponsored by the various clubs of the high school. Each club is allowed to sponsor one dance every year to replenish its treasury. The music was super, the lights were dim, and everybody was there. We'll never forget those high school dances.



Below . . . This looks like a Pepsodent ad . . . Poindexter's "hot seven" give out . . . The floor's crowded. Must have been a slow one.



The canteen . . . favorite Trojan hangout

The favorite hangout of the younger set of New Castle is the Trojan Trading Post—our high school canteen. To satisfy the need for a youth recreational center, the ping-pong room and the lounge of the Y.M.C.A. were redecorated three years ago and christened the Trojan Trading Post. Since then Mr. C. A. Wittenbraker—or Witt, as we all call him—has taken time from his duties as director of the “Y” to be responsible for the up-keep of the canteen. The canteen council which governs the activities of the canteen consists of a member from each of the high school clubs. The council is under the direction of Mr. Maurice Parsons. Unlike most canteens of other towns the Post is open every night with the exception of Sundays and holidays.



A minority of our dignified seniors relax . . . A good view of the draperies . . . The “hot spot” on a Friday night.



Our golden-throated group

Hats off to this year's choir and their keen director, Mr. George Small. Mr. Small, who hails from Shelbyville, taught at William and Mary College, Virginia. He directed our choir in many fine performances. Among these were Senior Vespers, Baccalaureate, Class Day, and many afternoon performances. The choir also gave two performances on the Muncie radio for the New Castle P.T.A. We especially liked their contribution to the Four Arts Show, "Cavalcade of America."



Row 1—Nancy McGahan, Edra Conway, Lou Ann Kluse, Imogene Patton, Helen Shaffer, Patty Hinshaw, Joan Devening, Jeanne Harvey, Betty Riley, Charlotte New, Evelyn Denny, Norma Lee Andrews, Joycele Scott. Row 2—Christine White, Delores Reynolds, Dorothy Higgs, Gloria Pearson, Betty Carter, Betty Payne, Doris Brenneman, Dorothy Brenneman, Joan Tidrow, Norma Stewart, Doris Pleasant, Barbara Lindley. Row 3—Joyce Hood, Alton Watts, Stanley Niles, Leon Davis, Herbert McWhorter, Lewis Carnes, Jim Hutchens, Stanley Duncan, Jim Reavis, Keith Hinshaw, Ralph Garner.



The musicminds of our school

We are justly proud of our marching band—one of the finest in the state. Due to the lack of transportation facilities, out of town performances were limited to one at the Muncie—New Castle football game this year. Activities included Sunday concerts and light, spirit-inspiring music at the football and basketball games. We say the members of the band deserve a lot of credit for a lot of hard work.

This year our orchestra provided us with delightful and appropriate music at Sunday concerts, Four Arts show, Crescendo Varieties, Baccalaureate, and Commencement exercises. Under the capable direction of Mr. Chenoweth, who is also our band director, the orchestra progressed rapidly during the year. We'd like them to know that we appreciate their participation in the school activities.

"A" Orchestra

Row 1—Marjorie Lewis, Gloria Pearson, Stanley Duncan, Freda Wilt, Phyllis Copeland, Marilyn Payne, Ruth Ann Jordan.
Row 2—Charles Rouse, Herbert Lewis, Cynthia Shirk, Jackie Greig, Betty McClain, Emily Gilreath, Dorothy D. Higgs, Betty Ostlund, Donna Jacobs, Betty Lindley, Virginia Hutchens, Donna Greig, Janet Teetor. Row 3—Luella Crauder, Jo Ann Johnson, Rosalyn Fields, Martha Rinard, Bob Neff, Lewis Poindexter, Harold Longworth, Bob Small, Bob VanBebber, John Logan, Dale Rouse, Charles Rinehart, J. C. Addison, Porter Poindexter, Pat Armstrong, Lula Lee Reavis, Lois Dazey,
Row 4—Joan Mitchell, Edward Marshall, Jack Vogel, Jimmy Ashton, Jackie Paul, Mary Ann Foyst, Director Gene Chenoweth, Marilyn Crow, Sally Clift, Patty Allen.

"A" Band

Row 1—Judith Capshaw, Jack DeWitt, Tom Underwood, George Small, Jr., Charles Rinehart, Gene Worthington, Herbert Lewis, Charles Preble, Johnny Black, Emily Gilreath, Betty McClain, Harold Dye, Jack Cannon, Geneta Smith. Row 2—Gerry Wilson, Jerry Ellis, Joe Ramsey, Jane Dillman, Marjorie Lewis, Dorothy D. Higgs, Virginia Hutchens, Betty Lindley, Bonnie Wright, Jewell Wright, Joyce Crider, Donna Jacobs, Dee Ann Jessup, James Crane. Row 3—Gene Jarvis, Beverly Winning, Buddy Williams, Carolyn Ballinger, Betty Lister, Phyllis Copeland, J. C. Addison, Marilyn Webb, Eldora Ankrom, Jean Meadows, Delores Reynolds. Row 4—Paul Wright, Eugene Bailey, Dale Rouse, Harold Longworth, Jim Collom, Keith Davis, Jim Hutchens, Charles Rouse. Row 5—Rex Bailey, Bob DeWeese, Richard Johnson, Don Bailey, John Logan.





Clubs...

Those old faithfuls of our school



Row 1—Dorothy Higgs, Peggy Ramsey, Marjorie Young, Betty Luellen, Clara Laughlin, Charline Hastings, Margaret Rose Hall, Norma Lee Andrews, Patricia Miller. **Row 2**—Joan Devening, Mary Lou Cawein, Barbara Gauchat, Gerry Wilson, Gloria Turpin, Donna Ryan, Joan Roberts, Geneta Smith, Melba Cross, Charlene Pate, Joyce Hendricks. **Row 3**—Patricia Todd, Beverly Winning, Beverly Cox, Imogene Sparks, Dorothy Rains, Jean McKechnie, Ruth Ann Jordan. **Row 4**—Dorothy Weddell, Betty Lister, Virginia Hutchens, Phyllis Dalton, Betty Polk, Delores Davis, Martha Dunaway. **Row 5**—Phyllis Copeland, Miss Wilma Love, sponsor; Carolyn Ballinger, Barbara Holloway, Judith Capshaw, Virginia Hiner, Martha Mendenhall.

Tri - Hi Club

The Tri-Hi Club met every Wednesday evening to discuss plans for a pledge banquet, hay-ride, Holiday Dance, Heart's Hop, Tri-Hi Reunion, Mother and Daughter Banquet, Lettermen's Banquet, and the annual Senior Party.

One of the most important aims of the club is community service. The girls contributed to the Doll Fund to make war orphans happy, passed blankets at a basketball game

to help with the March of Dimes, and sold Tuberculosis stamps at Christmas. The Tri-Hi Club presents the school with a gift each year.

Miss Wilma Love is the club sponsor. Club officers for the year were Betty Luellen, president; Charline Hastings, vice-president; Margaret Rose Hall, secretary; Clara Laughlin, treasurer.

A dandy bunch of Trojan High boys

The meeting will now come to order. All old business having been taken care of, we will now discuss plans for the hayride, Harvest Hop, Holiday Dance, Father and Son Banquet, Best Girl Banquet, and the sponsoring of a school dance. Arrangements must be made for entertainment at the half of a

ball game and the outfitting of a needy student. Before the new members are formally initiated, their complete projects must be handed to our sponsor, Mr. Francis Reed. Officers for the year are James Lee, president; Leland Macer, vice-president; Bob Mathews, secretary; Joe Ramsey, treasurer.

HI-Y

Row 1—James Spera, James Crane, Nathan Roth, Leland Macer, Tom Waggoner, James Lee, Russell Coers, Bob Mathews, Dick George, Joe Ramsey, James Sherman. **Row 2**—John Barry, David Day, Bob Nichols, Bob Helms, Roscoe Keesling, Jay Gray, Bill Kirby, Mac Parker, Jack Peckinpaugh, Bob Keesling, Howard Millis. **Row 3**—Bob Neff, Richard Miles, Buddy Hackleman, Donald Poer, Philip Solomon, Gene Allen, Roger Covert, Morton Shapiro, John Riggs, Dick Tully. **Row 4**—Bob Small, Sherman Catt, David Smith, Jack VanHoose, Emerson Robbins, Bill Carter, Charles Green. **Row 5**—Ed Harter, John Bland, Don Burk, Ed Arnold, Richard Johnson, Marvin Gernstein, Gene Ellis, Ralph Gooding.



The girls who think of others

The Sunshine Society is open to all girls in high school. To become a member you must earn a number of points by serving your school and community. The motto is "Others."

At Christmas time the Society sends fruit baskets to shut-ins. One of the highlights this year is that each girl has selected an ideal lady. This girl is kept unknown to the person chosen until the end of the year. A party is held and the lady chosen then knows the girl who has chosen her.

The Society has charge of the pencil machines in the main hall, and selling and popping popcorn at all basketball games. This organization is responsible for the Riley Hospital Fund held each year in the spring.

They end their year's activities with the beautiful Easter sunrise service followed by a breakfast.

The officers this year were Martha Mendenhall, president; Mary Ann Foyst, vice-president; Thelma Wilson, recording secretary; Patty Devine, corresponding secretary; Jo Ann Johnson, treasurer.



Row 1—Sylvia VanHoose, Janice Wadman, Barbara Pate, Sarah Weston, June Wadman, Martha Mendenhall, Mary Ann Foyst, Peggy Ramsey, Jo Ann Johnson, Patty Devine, Nancy McGahan, Joan Devening. Row 2—Nancy Harding, Phyllis Harry, Arvella Webber, Mary Alice Todd, Betty Wantz, Doris Perdew, Doris Luther. Row 3—Charmaine Murray, Marjorie Holtzel, Edna Stokes, Joan VanMatre, Delores Royce, Lois Stoops, Lula Lee Reavis, Marilyn Webb, Joyce Tully, Phyllis Bunch, Vera Lee Turpin. Row 4—Gwendolyn Fellers, Wanda Estes, Virginia Dickerson, Betty Mendenhall, Edith Tutterrow, June Razor, Jean Meadows, Mary Tambucos. Row 5—Betty Payne, Margaret Meggs, Joetta Stegner, Marilyn Payne, Marjorie Maher, Janet Teetor, Barbara Beall, Mary Rinard.



Row 1—Frances Frost, Evelyn Denny, Betty Higgins, Jeanne Harvey, Patty Hinshaw, Linda Harrison, Nancy Begeman, Lou Ann Kluse, Cynthia Jane Neff, Betty Ritter, Joan Summers. Row 2—Eileen Walker, Alvena Bergin, Ann Frary, Henrietta Goar, Bunny Jones, Patty Allen, Betty Brooks, Lela Denny, Harriet Lee, Mary Sue Hunnicutt, Juanita Kern, Joyce Crider. Row 3—Annabelle Spannuth, Farel Bono, Nora Dinkins, Hilda Broyles, Joan Caster, Barbara Andis, Elizabeth Larrimore, Mary Cowan, Patty Ellis, Judy Hudson. Row 4—Nancy Smith, Ellen Jane Wilkinson, Arvilla Cox, Judith Capshaw, Barbara Lindley, Gloria Irwin, Eva Blackburn, Beulah Denny, Luella Crauder. Row 5—Martha Burden, Mrs. Fylius Fisher, sponsor; Charlotte New, Donna Greig, Lois Dazy, Geneva Bishop, Doris Cowan.

The newest Tri-Hi-Y organization

The Tri-Ratio Club was organized last year. There are two chapters, the Alpha and the Tri Beta Delta. The club is a branch of the Tri-Hi-Y.

During the year the club has taken part in various school activities. Among them were formal initiation, Mother and Daughter

Banquet, pep session, hay-ride, Mother and Daughter Tea, and their annual Senior Party. These girls also contributed generously to the March of Dimes.

Miss Martha Shelley and Miss Helen Rupley are the two sponsors of the club.

Row 1—Geneva Bishop, Erma Sullivan, Janelle Bailey, Martha Stinson, Eleanor Farmer, Marjorie Franklin, Nancy McGahan, Ruby Dobbs, Thelma Wilson. **Row 2**—Christine Robinson, Ann Frary, Betty Walker, Martha Overman, Madonna Waln, Norma Bowman, Doris Hodgins, Allie Catron, Jessie McGahan. **Row 3**—Betty Wallen, Barbara Tout, Dorothy Shaw, Joan Wainscott, Maxine Gordon, Jean Littrell, Nancy French, Joan Utt. **Row 4**—Dollie Stilwell, Mary Lou Richter, Eugena Bertram, Virginia Wright, Elizabeth Bruton, Mary Cowan, Mary Carman, Marcelle McFarland. **Row 5**—Patricia Lines, Margaret Marks, Jeannette Click, Alice Osborne, Darlene Wilkinson, Annabelle Spannuth, Beulah Denny, Essie Faye Lynch.



Row 1—Evelyn Scott, Phyllis Brewer, Wanda Robinson, Irene Davis, Joan Elrod, Mary Alyce Crawford, Louise Fine, Helen Bush, Lois Smith. **Row 2**—Betty Simpkins, Janice Rees, Betty Sutherland, Janelle Jarvis, Juanita Cory, Phyllis Sidwell, Betty Mendenhall, Thelma Upchurch. **Row 3**—Dorothy Pierce, Opal Bell, Betty Whitton, June Harvey, Sally Sauter, Phyllis Popejoy, Jean Cross. **Row 4**—Irene Rouse, Miss Helen Rupley and Miss Martha Shelley, sponsors; Betty Kennedy.



The sporty gals and the younger Hi-Y's



Row 1—Nancy Harding, Elizabeth Wilkinson, Jane Mastin, Grace McKechnie, Christine Phipps, Hazel Wilkinson, Betty Wallen, Cynthia Neff, Betty McClain. **Row 2**—Martha Fine, Joan Crawford, Edra Conway, Frances Baker, Barbara Wiley, Mary VanBoven, Patricia Prosser, Barbara Sears, Linda Harrison, Marilyn Payne, Marjorie Maher, Patricia Scott. **Row 3**—Donna Ammerman, Erma Lou Hill, Billie Jean Sparks, Virginia Wheeler, Phyllis Sidwell, Sally Sauter, Janet Teetor, Joyce Crider, Marilyn Webb, Helen Shaffer. **Row 4**—Dainty Tungate, Arvella Webber, Judith Shepherd, Luella Crauder, Lois Lineback, Mary Ann Foyst, Mrs. Fitch and Miss Ruth Andrews, sponsors. **Row 5**—Velma Chesher, Ruby Puckett, Eileen Walker, Dorthia Barnes, Rosalind McKinsey.

The Girls' Athletic Association meets every Thursday night in the Armory. Under the sponsorship of Miss Ruth E. Andrews, the girls gain skill in such sports as basketball, volleyball, hit-pin, and tumbling. The club strives for healthier bodies and cleaner living.

Each year the club sponsors a school dance.

Club officers for the year are Hazel Wilkinson, president; Betty Wallen, vice-president; Cecelia Rifner, secretary; Christine Phipps, treasurer.

The purpose in organizing the Questers' Hi-Y Club was for adventure in service, fair play, clean thinking, and Christlike living at home, at school, and throughout the community. Any freshman or sophomore boy is eligible for membership. This year the club sent representatives to the District Hi-Y Conference at Anderson, the Older Boys' Conference at Terre Haute, and the District Hi-Y Conference at Muncie. In March they sponsored a school dance, The Shamrock Swing.

Mr. Maurice Parsons is the club sponsor. Officers for the year were Tom Burk, president; James Dailey, vice-president; Charles Davis, secretary; Edward Clevenger, treasurer.

Row 1—William Smith, Stanley Duncan, William Palmblade, Larry Barry, Richard Bavender. **Row 2**—Glen Crane, Keith Hodgins, Bob Bavender, Gene Sheffield, Edward Clevenger, Richard Horseman, Charles Davis. **Row 3**—Harold Longworth, Richard Young, Tom Burk, Charles Cassady, James Dailey, Stanley Meek. **Row 4**—Havey Carender, Gene Jarvis, Theron Lowery, Joseph Burris, George Bortlein, Jerry Charles.



The Romans and the homemakers

Row 1—Jane Dillman, Joan Crawford, Evelyn Denny, Freida Dickerson, Peggy Miles, Dorothy Moffit, Jane Roseberry, Joyce Crider, Marilyn Payne, Harriett Lee, Mary Sue Hunnicutt, Delores Reynolds, Nancy McGahan, Marjorie Lewis.
Row 2—Lois Maple, Mary Millikan, Patricia Todd, Nettie Thrasher, Judith Capshaw, Charlene Pate, Beverly Cox, Sally Sauter, Jean Meadows, Patricia Hinshaw, Linda Harrison, Nancy Begeman, Jean Howren, Phyllis Smith, Jackie Paul.
Row 3—Marvin Clark, Richard Teager, Betty Carter, Miss Mabel Hodson, sponsor; Patricia Vores, Dorothy Rains, Phyllis Sidwell, Barbara Beall, Janet Teetor, Marilyn Webb, Caroline Jones, Betty McClain, Lois Dazey, Norma Stewart, Nina Furbiee.
Row 4—Charles Rouse, James Reavis, Carolyn Ballinger, Alan Yergin, David Day, Marvin Gernstein, Bob Niles.
Row 5—Eugene Dickerson, Bob Neff, Mac Parker, John Riggs, Bob Keesling, Mark Ocker, Morton Shapiro, Jay Gray, Charles Ashton.



The Latin Club met once each month. The membership was made up of students enrolled in Latin classes. The most important event of the year was the Roman Banquet, where all the first year students acted as slaves and served the second and third year Latins.

These members participated in mythology contests, sponsored a dance, and gave Roman playlets for each other. At the end of the year pins were awarded to all third year Latin students.

Miss Mabel Hodson is the club sponsor. Club officers for the year were Frieda Dickerson, president; Marilyn Payne, vice-president; Mary Millikan, secretary; Joyce Crider, treasurer.

The members of the Home Economics Club are known to all of us as the Future Homemakers of America. The club has forty-five members this year.

Their motto, "Toward New Horizons," expresses the purposes of the organization—learning to live better today in order that our lives and those of our families may be better tomorrow.

The colors of the club, red and white, are symbolic of youth. The red rose, their flower, is symbolic of vibrant, glowing health—a necessary attribute for happiness and efficiency.

The club sponsors are Miss Elizabeth Roney and Mrs. Judith Grigsby. The officers for the year are Eldora Ankrom, president; Betty Whitton, vice-president; Beulah Denney, secretary; Essie Faye Lynch, treasurer.



Row 1—Doris Poore, Sylvia Smith, Frances Frost, Beulah Denny, Nancy McGahan, Eldora Ankrom, Georgia McGill, Anna Thompson.
Row 2—Vivian Nichols, Esther Neal, Nina Furbiee, Yettiva Thompson, Patricia Vores, Betty Brooks, Beverly Sprinkle.
Row 3—Dorothy Ivy, Barbara Wiley, Joyce Smith, Martha Whitton, Adonna White, Laura Gray, Fannie Stockton.
Row 4—Mrs. Grigsby, sponsor; Margaret Marks, Annabelle Spanuth, Mary Millikan, Margaret Dalton, Miss Elizabeth Roney, sponsor.

The machinists and the musicians



The Machinists Club, under the sponsorship of Mr. C. S. Kinder, has enjoyed the facilities of the K. of P. recreational hall on Thursday nights. The K. of P. awards free membership to the outstanding Machine Trades student of the year.

Other activities of the club include fall and spring picnics, a rabbit supper for fathers and sons, and the sponsorship of a pep session and school dance.

Club officers for the year are Eugene Ratcliff, president; Raymond Porter, vice-president; Tom Cashdollar, secretary-treasurer; and Robert Stokes, social chairman.

The Crescendo Club has a membership of seventy-five. It meets once every month. Honorary members are friends who participate in the club's activities but are not allowed to be officers or to vote.

The purpose of this organization is to develop a keener knowledge of music and of its composers.

This club is responsible for one of the gayest, most colorful events of the year, Crescendo Varieties.

The sponsors are Mr. Gene Chenoweth and Mr. George Small. Officers for the year were James Crane, president; Phyllis Copeland, vice-president; Dorothy Higgs, secretary-treasurer.



The scientists and the athletes



Anyone interested in science may become a member of the Science Society. You need not be a science student to belong.

The purpose in organizing a club of this sort is to introduce science to more students.

The club managed to secure a number of important speakers for their meetings. Among these speakers were Dr. B. L. Harrison, Robert Thompson, P. R. Mallory, Scott Chambers, Dr. Parker, and others.

The Club sponsors are Mr. George Bronson and Mr. Ivan Hodson. Officers for the year were Richard Johnson, president; Chester Sanders, vice-president; James Hutchens, treasurer; Joyce Hendricks, secretary.

Membership to the Varsity Club symbolizes the dream of every N.H.S. boy, for to become a member he must first earn a letter in some sport. The club was organized by former coaches for the purpose of bettering athletics and has been carried on by those now teaching.

Each year the Tri-Hi Club gives a banquet in honor of the lettermen.

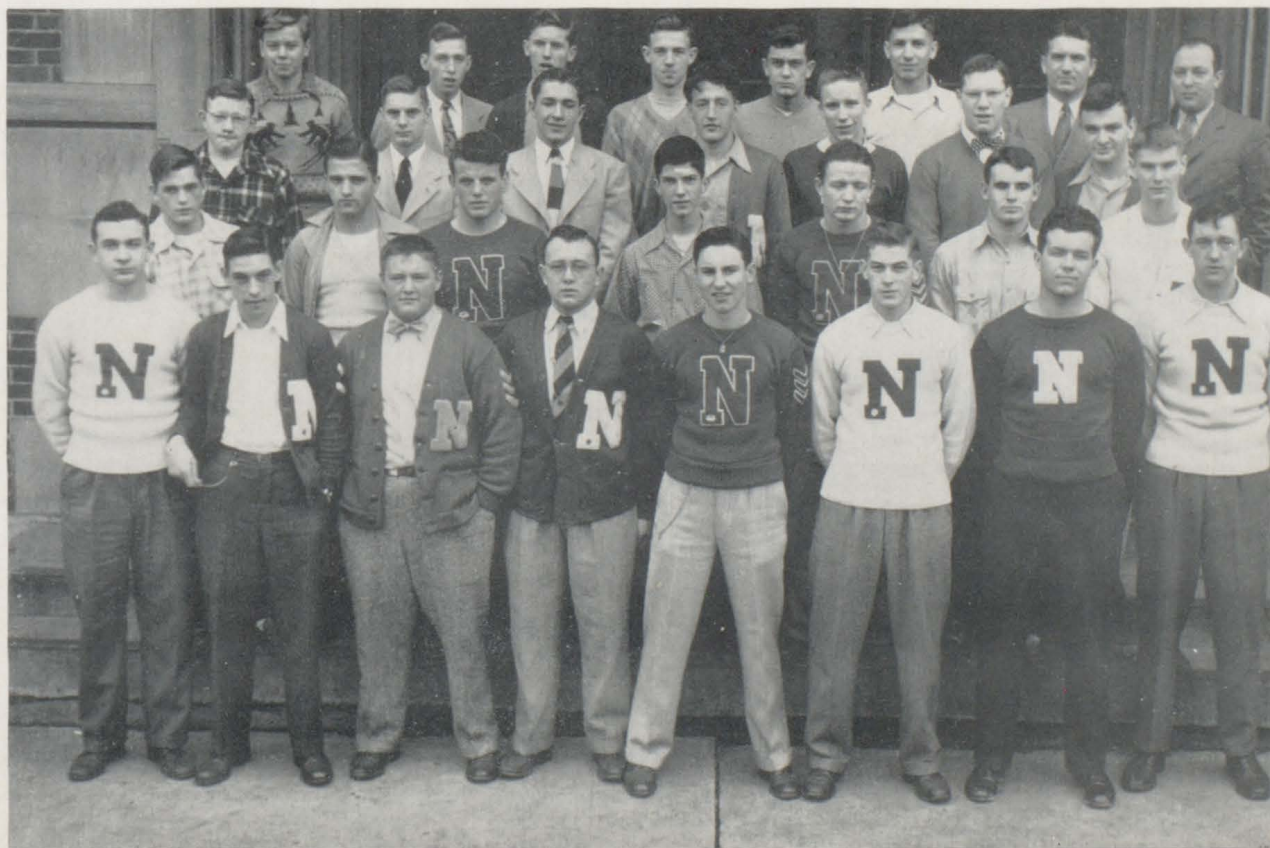

The cream of our crop

Not over 15 per cent of the seniors and 5 per cent of the juniors are eligible to belong to the National Honor Society. Members are selected and approved by the faculty on the following qualifications: scholarship, leadership, character, and service. Activities of the year are selling Christmas cards, ushering at convocations, sponsoring of the Victory Clothing Drive, keeping a scrapbook history of the school, and compilation of the honor roll. The main social event is a formal ban-

quet at which new members are inducted into the society. Officers are elected each semester. Those members holding offices the first semester were Leland Macer, president; Virginia Hiner, vice-president; Ruth Ann Jordan, secretary; Norma Lee Andrews, treasurer. The officers for the second semester were Bob Mathews, president; Betty Luellen, vice-president; Dorothy Weddell, secretary; Margaret Rose Hall, treasurer.

National Honor Society

Row 1—Dorothy Weddell, Virginia Hiner, Margaret Rose Hall, Ruth Ann Jordan, Norma Lee Andrews. **Row 2**—Christine Phipps, Leland Macer, Betty Luellen, Charline Hastings. **Row 3**—Joe Ramsey, Miss Catherine Ratcliffe, Bob Mathews.



We stand for student government

Student government is the primary object of the Student Council. Other objectives are to develop student responsibility, initiative, leadership, school pride, and to promote worthy citizenship training. The club, under the sponsorship of our principal, Mr. E. S. Castor, sponsors a school dance and a Class Day dance. Officers for the year were Norma Lee Andrews, president; Roger Covert, vice-president; Joan Devening, secretary; Eugene Hastings, treasurer.

Row 1—Dorothy Higgs, Betty Lindley, Marilyn Webb, Marjorie Franklin, Virginia Hiner, Eugene Hastings.
Row 2—Phyllis Bunch, Juanita Kern, Dorothy Weddell, Delores Davis, Mr. E. S. Castor, sponsor. **Row 3**—Jean Howren, Martha Mendenhall, Roger Covert, David Day, Richard Johnson.



Row 1—Charles Grubbs, Bob Roseberry, Eugene Hastings. **Row 2**—Marilyn Webb, Joan Devening, Linda Harrison, Phyllis Bunch, Norma Lee Andrews, June Wadman. **Row 3**—Betty Lindley, Lois Dazey, Martha Mendenhall, Dorothy Weddell, Juanita Kern. **Row 4**—Tom Cashdollar, Mac Parker, Tom Waggoner, Dick George, Roger Covert, Richard Johnson, Mr. E. S. Castor, sponsor.



These people may teach our children



Row 1—Alice Osborne, Jessie McGahan, Maxine Gordon. Row 2—Joan Roberts, Mary Millikan, Patty Lines, Doris Brenneman. Row 3—Richard Dicken, Annabelle Spannuth, Marcelle McFarland. Row 4—Bill Kirby, Emerson Robbins, Howard Millis. Row 5—Tom Waggoner, Leland Macer, Eddie Harter.

"Let's get quiet, please. Recess is over," says one of the cadet teachers to his class.

Almost every period of the day you see one of the above people getting his coat on to go to a teaching job at the Hernly, Bundy, Holland, or Junior High Building.

What is cadet teaching? It is an experiment to give practical, firsthand experience to those interested in teaching as a profession. The 28 seniors enrolled are assigned by Miss Pearl Dunn, grade school supervisor, to rooms

where help will be most valuable. In this way cadet teaching helps to relieve the crowded conditions and shortage of teachers existing in the elementary grades.

Cadet teachers not present in the picture are as follows:

Virginia Hutchens, Carolyn Ballinger, Maxine McClain, Mildred Chesher, Patricia Miller, Barbara Holloway, Rozetta Haynes, Tom Underwood, Bill Peacock, Bob Preble, James Crane, Dick George.



Athletics..

The gridiron gang of 1945



Row 1—John Whalen, James Neal, Bob Helms, Ralph Clemons, Jack Peckinpaugh, John Mastin, Bob Keesling.
 Row 2—Tom Waggoner, Emerson Robbins, Max Cory, Roscoe Keesling, Bill Kirby, James Garvin, Ed Harter, Russell Coers.
 Row 3—Jay Gray, Bill VanBebber, Robert Archey, George Gruler, James Reno, Russell Furbee, Edward Trieschman.
 Row 4—Mac Parker, Stanley Harding, Max McGee, Donald Baker, Jim Dailey, Gerald Archey, Edgar Wallen, Paul Lorton.
 Row 5—John D. Janzaruk, coach; Noble Ford, manager; Morton Shapiro, manager; Langan Hay, assistant coach.

Morton Shapiro, Bob Nichols, Nathan Roth, and Noble Ford served as student managers.



Our Trojans left a trail of victims

Our Trojans opened their 1945 season on September 14th with a very convincing 40—7 victory over the Seymour Owls. Then on September 21st, donning their traveling clothes, they went to meet a dangerous Richmond eleven. They came out of this scuffle with a 20—0 victory. At Rushville on September 28th they fought their way through mud and rain to overcome the Rushville Lions 35—13. October 5th they came upon one of the state's toughest gridiron teams—Marion. After scoring two touchdowns the first half, they held the Marion team scoreless to go on to win 13—0. Playing October 12th on a strange gridiron, they met a tough and determined Broad Ripple team, which held the Trojans to a scoreless tie. October 19th they met the Anderson Indians and subdued them to the tune of 7—6. On October 24th they

met a very smart and brilliantly coached Shortridge team. The Trojan eleven slipped to a 13—12 victory over the Blue Devils. They met the fast Southport eleven on October 29th. The Trojans came from behind a 6—0 score and defeated the Southport Cardinals 13—6. Then on November 2nd was the game of the season between the old conference rivals, Muncie and New Castle. This game was to determine the conference championship.

The eyes of the state were upon these two teams. But the mighty Trojans, after playing aggressive, spirited, heads-up ball all the way, still found themselves on the short end of the score 27—7. The Trojans played a real game that night, a game that was a credit to every member of the team and to the coaches.

To these three men goes the main credit for having a successful football season. John "Jan" Janzaruk, head football coach, kept the boys in good spirit all the time by that "friendly" personality. "Jan" ranks among the best coaches of Indiana. Langan "Pretty Boy" Hay and William "Doc" Makowsky are the best assistants a coach can have. These two fellows, who were always ready to help the boys, were the back-bone of that mighty Trojan spirit—WIN!

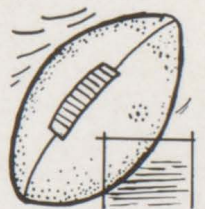
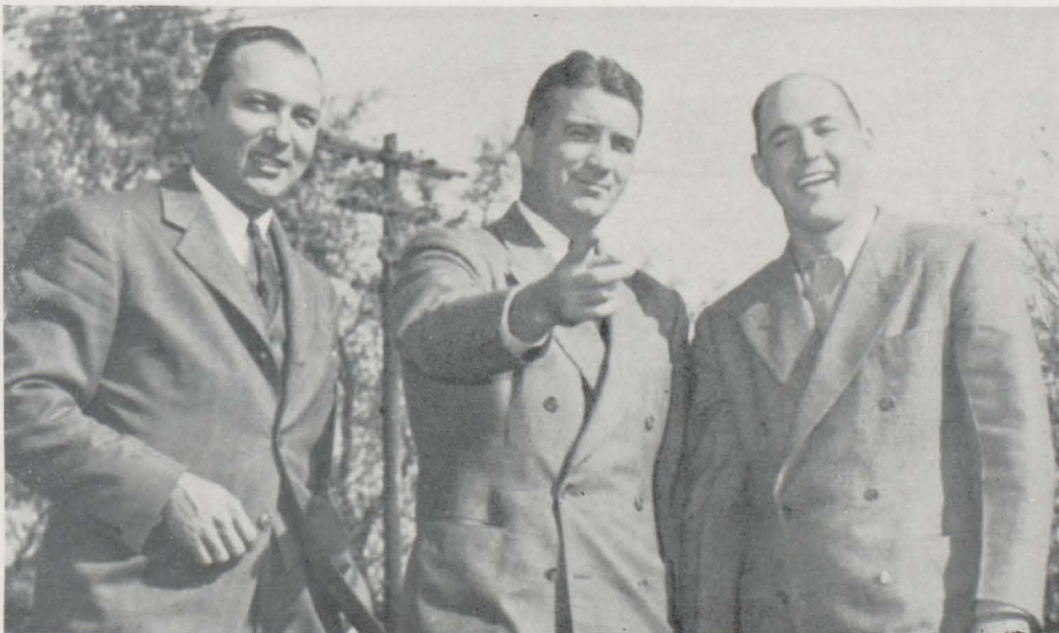



Smashing, driving, tackling . . .

Bill Kirby—quarter-back, senior. Nobody could lead interference like "Blackie", who was a natural at catching flat passes.

Bob Keesling—end, junior. "Ears" is a mighty good player. With his experience and ability, he'll go places next year.

Emerson Robbins—half-back, senior "Sonny" is noted as the scooter-bug of New Castle. He is little, but has the drive!!!

Jay Gray—half-back, senior. "Walt" was one of the best kickers in the state and was chosen on the third team of the state.

Tom Waggoner—full-back, senior. Pork's drive and determination were an inspiration to his teammates.

John Whalen—end, junior. "Fish" never said much, but in his case action speaks louder than words, and he had plenty of action.

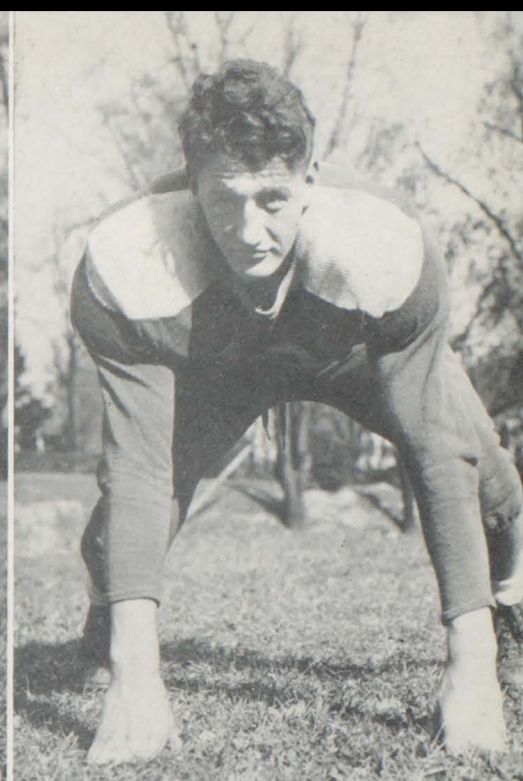
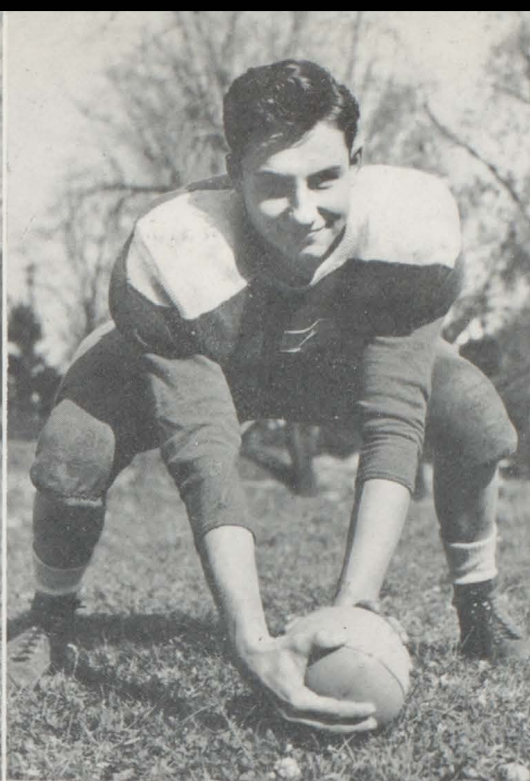

our team drove on! . . . and on

John Mastin—tackle, senior. Johnny was much improved over last year. After returning from the Merchant Marine, he gave all he had to football.

Russell Coers—half-back, senior. "Flea" didn't play much, but won the admiration of players and coaches with his spirit.

Jack Peckinpugh—center, senior. "Iron-man" played every minute of every ball game. He wasn't big, but determined.

Robert Helms—guard, senior "Putterbaugh" was the biggest man on the team and could shift that 220 lbs. to where it hurt.

James Neal—tackle, senior. "Beechnut" loved football and was the life of the team. A mighty tough boy with lots of spirit.

Ralph Clemons—guard, junior. "Ciolti" was the smallest man on the team, but made up for it by his aggressiveness. Rugged boy.



We think they look tough, too!

Roscoe Keesling—back, senior. “Paddle-foot” always tried his best and could make one of the best field generals in the state.

Marvin Gernstein—guard, junior. “Grunt” is a big man with some experience and should be valuable next year.

Max Cory—full-back, senior. “Cas” got Honorable Mention on the all-state team. His drive is equal to that of a mad bull.

Row 1—John Whalen, Jim Neal, Ralph Clemons, Jack Peckinpaugh, John Mastin, Bob Helms, Bob Keesling.

Row 2—Roscoe Keesling, Ed Trieschman, Sonny Robbins, Bill Kirby, Jay Gray, Tom Waggoner, Max Cory.



Typical scenes in afternoon practice

There is always more to football than just playing the game. It takes weeks and weeks of hard preparation for the boys to get in shape and for them to learn their plays. After the season starts, there is night after night of hard grueling practice, where the boys are taught to tackle, block, and run. Also on these practice nights the boys take part in "skull" practice, which consists of a mental

review of plays so they can be called to mind at once in the huddle. All of the boys were strict in their training rules and did without their favorite foods. To these boys a great deal of credit is due for helping to make this year a very successful one in N.H.S. athletics. New Castle is truly proud of them.

Here are a few pictures of a typical practice session.

Row 1—The senior boys of the N.H.S. football squad. Theirs is the job finished and well done . . . A warm-up scrimmage for the first twenty-two. **Row 2**—Whalen and Keesling practicing a little blocking technique . . . The mighty "Cookie" in full flight . . . Part of next year's returning veterans. **Row 3**—This is a part of the equipment used to build up the muscles and the drive that is needed for a back to charge through the line or for a lineman to set up a fast interference . . . This is what they call a mix-up in plays.



A behind-the-scenes glimpse

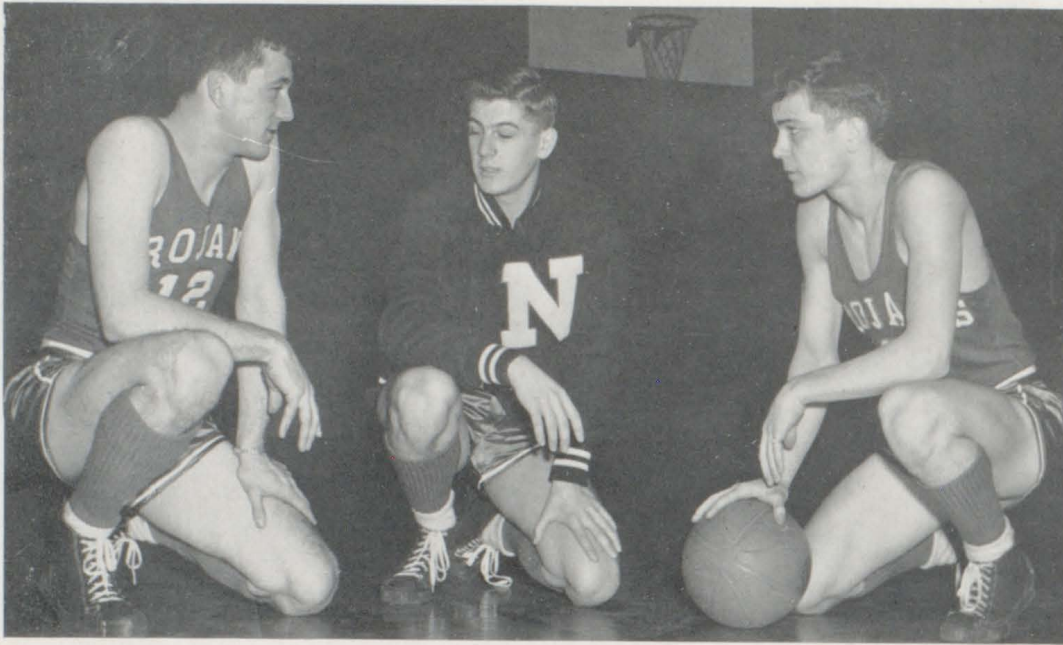

—Harter, Gray, and Jay.

Take a look at our three terrors of the town. These boys are the trio of seniors which gave the scoring punch to the team. Harter was an expert at one-handed flings; Jay was a killer at hook-shots, and when Gray aimed on a set shot—that's all, brother!

"Chuck" and the boys talk things over at half-time. Left to right—Coach Makowsky, Keesling, Gray, Parker, Jay, Harter, Coach "Chuck" Stuckey.



The Trojans come home from the wars

Hats off to the mighty Trojan warriors of the 1945-6 season. Though lacking in size, these true trudgers made up for it with plenty of fighting spirit. The team started the season with brand new red uniforms trimmed in green. After that throughout the state, it was the big red, green, and white which was to be feared. Twice in succession the boys knocked off the state's number one teams. The team suffered five defeats during the season, but were beaten by a total margin of only 11 points.

The red hot Rose City quintet entered the sectional and not once were they threatened by any team. They took the tournament like "Grant took Richmond."

With high hopes and a multitude of fans, the big red and green entered the regional. In the first game of the afternoon, the team went forth to do battle with the rough-house Muncie Bearcats. After carrying the game into a triple overtime, our Rose City boys were beaten on a "sudden death" basket.

But as a closing tribute to a great team, we quote:

"When the one great score is marked against your name,

He cares not if you won or lost, but how you played the game."

New Castle—38
New Castle—41
New Castle—38
New Castle—34
New Castle—22
New Castle—37

Hagerstown—24
Connersville—30
Greensburg—22
Anderson—32
Tech—24
Burris—18

New Castle—31
New Castle—28
New Castle—38
New Castle—37
New Castle—38
New Castle—37

Richmond—33
Rushville—22
Lafayette—32
Muncie—33
Kokomo—36
Frankfort—26

New Castle—39
New Castle—29
New Castle—39
New Castle—39
New Castle—40
New Castle—35

Richmond—41
Marion—31
Southport—28
Logansport—19
Muncie—34
Anderson—21

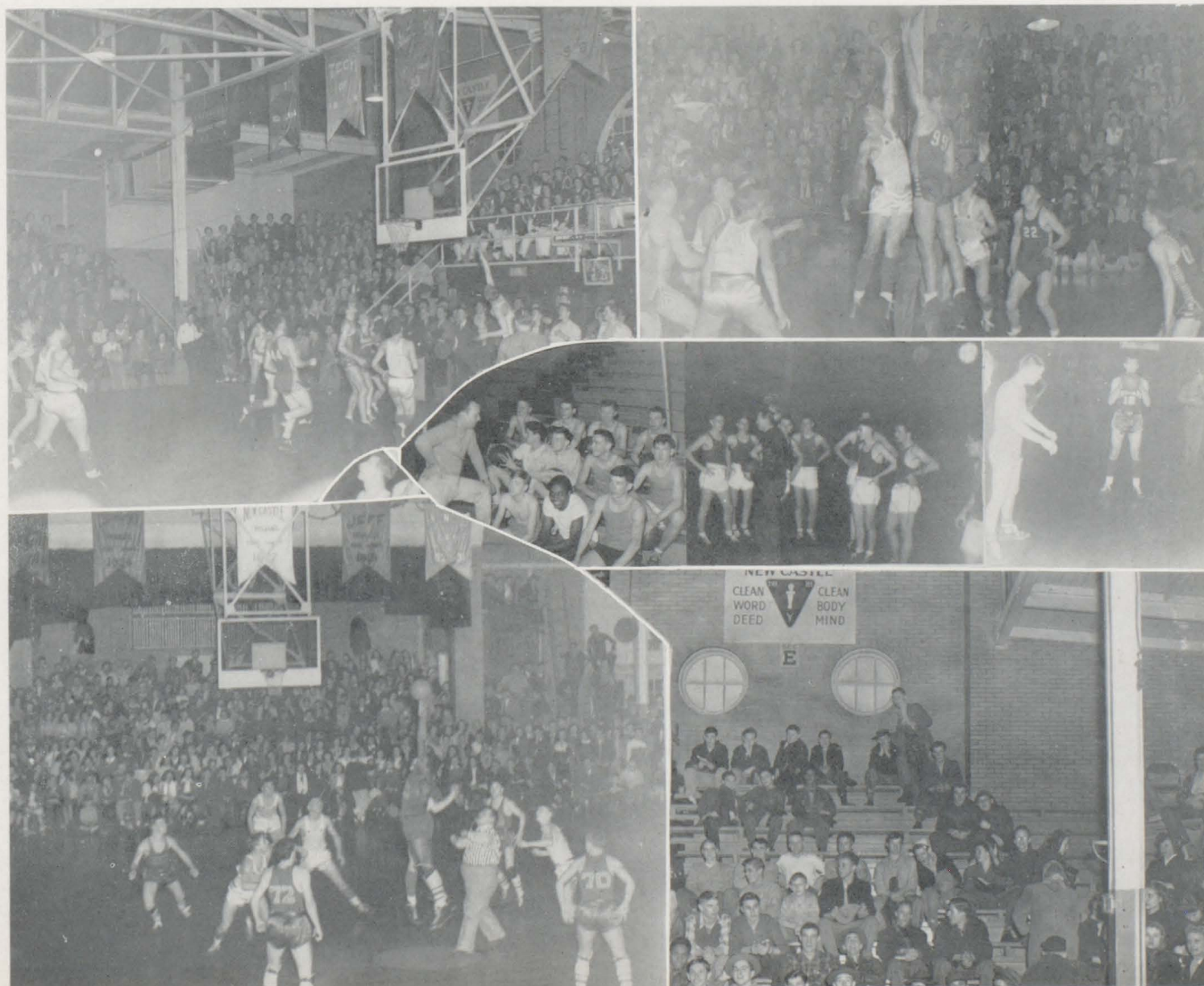

The "Mighty Trojans" of N. H. S.

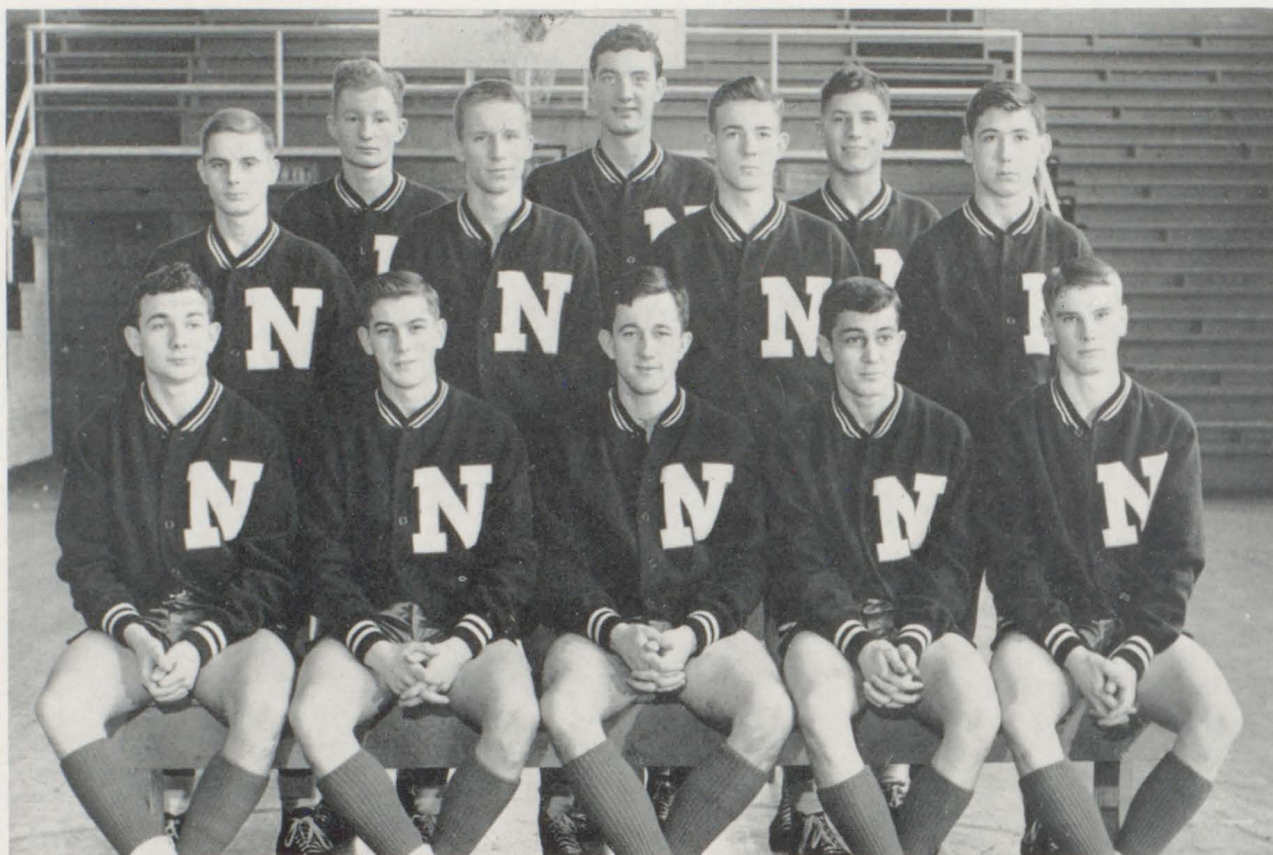

Row 1—Keesling, Gray, Harter, Jay, Parker. Row 2—Coers, Covert, VanHoose, VanBebber. Row 3—Small, Yeager, Whalen.

Our leather-lunged demons

With a strong larynx and plenty of pep, these boys and girls led the Trojans to battle. Out-doing themselves, these kids had to push the students to yell sometimes. Hats off to four mighty Trojans.—Bill Greer, Mary Kalk, Eleanor Farmer, and Scott Lindley.



"Doc" and his second stringers



Row 1—VanBebber, Turner, Schofield, Haynes, Pierce, Gruler. Row 2—VanHoose, Covert, Small, Coach Makowsky, Garvin, Dailey, Dann.

The boys behind the team



Always ready at the instant bid of the coach, Gene Hastings and Jack Peckinpaugh turned in a very capable record. Gene was the backbone of the supply department while "Peck" was Stuckey's right hand man.

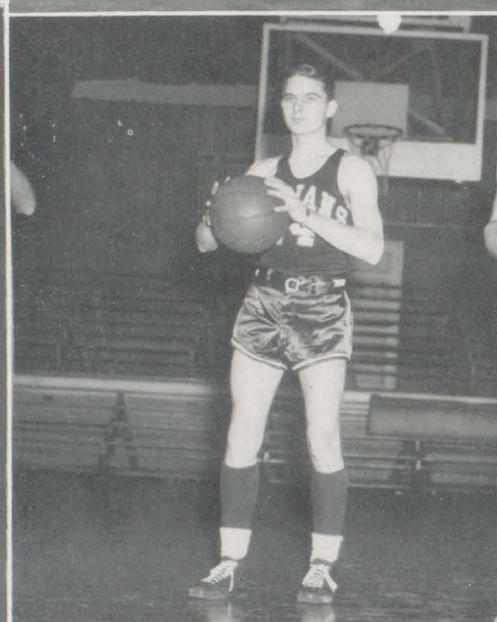
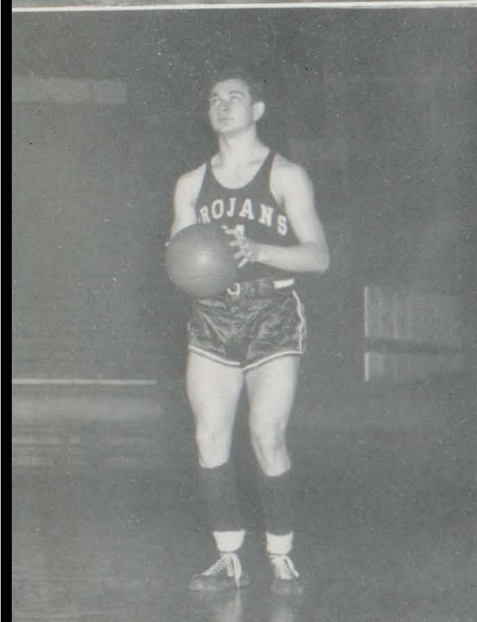
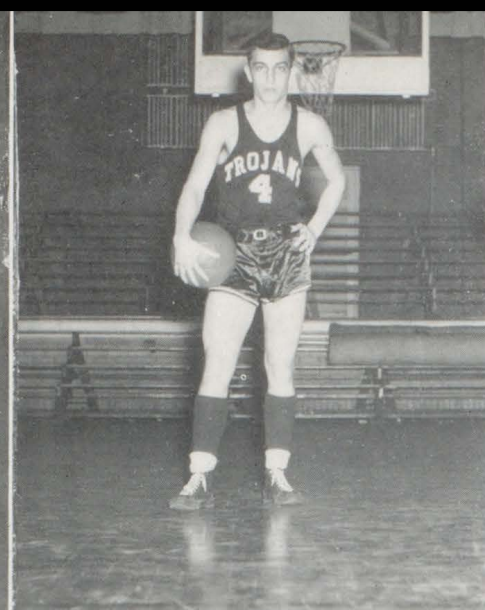
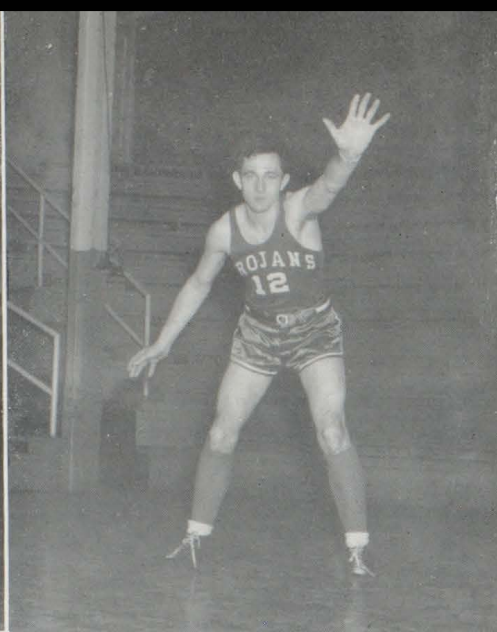
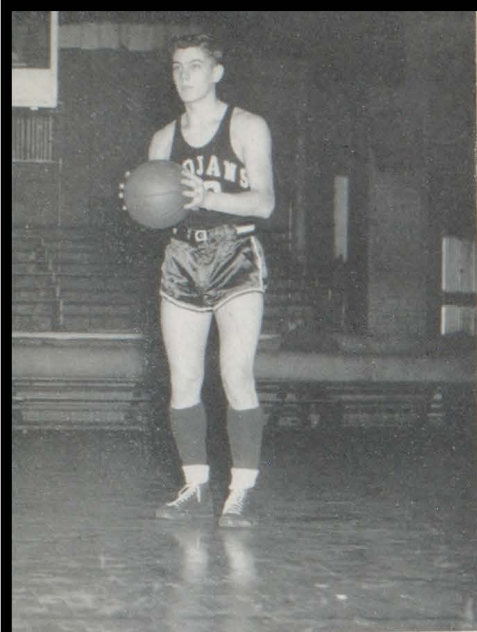

Famed wearers of the green and white

Jay Gray—Taking a place among the greats of former years, Jay Gray, stellar hard-driving forward, was at his best when the odds were greatest. His was an outstanding will and determination to win. He will be missed greatly since we lose him this year.

Bob Keesling—Coming up from the second team, this curly-headed Trojan fully earned his place on the starting five. Having a par excellence rating in the rebound department, Bob was something to be feared. Incidentally he'll be back for another year.

Edward Harter—"Mr. Rebounds" could really get that ball. And, brother, don't leave him out when it comes to the shootin', cause little Ed really had an eye for that bucket. His one-handed flings were the most dreaded in the North Central Conference. So it's farewell and hats-off to another mighty Trojan.

Russell Coers—Though handicapped by lack of size, "Rut" could get around the best of them. If it had been a case of the fellow with the most spirit, Russell would have made the All-State team. Once again we say so-long to a true Trojan.

Wiley Jay—This lad rightfully comes under the tag of ball-hawk of the team. As high-point man in a few games, Wiley could hit that basket with the accuracy of a B-19 bombardier. He will long be remembered for his consistent fight and never-say-die spirit. Wiley also wears his uniform for the last time this year.

Mac Parker—"Jap" is another one of those junior boys who shows much promise of being one of next year's proteges. Mac earned his berth on the first five because of painless defense work and his skillful ball-handling.

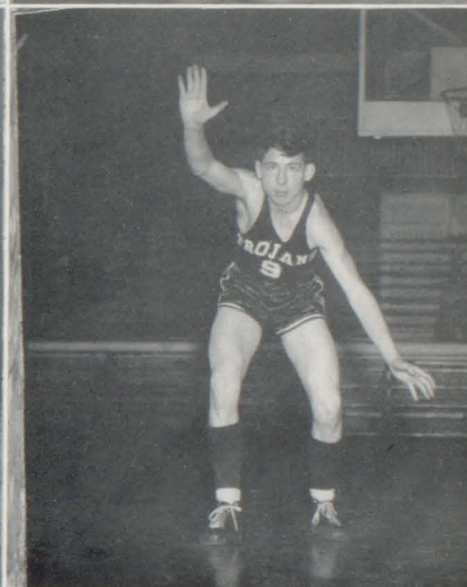
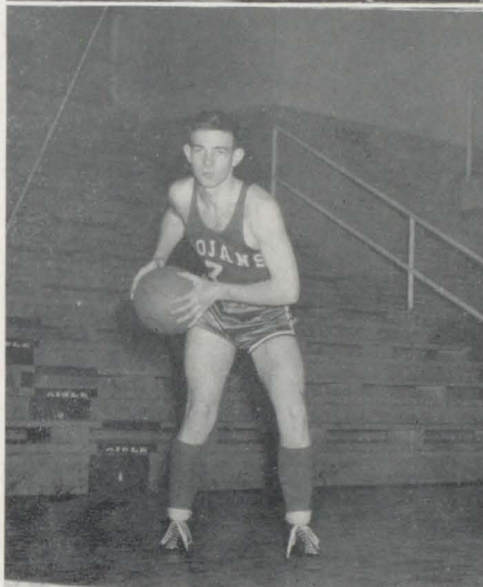
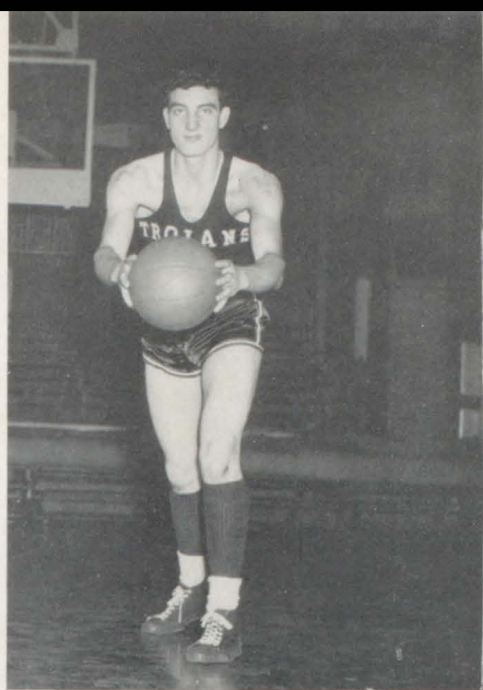

A never-failing and mighty combination

Curt Yeager—Curt turned out to be one of the most improved ball-handlers on this year's team. Overcoming insurmountable odds, this big boy really got smart. When a tall lad was to be covered, Curt was out there to do his bit. Keep this boy in mind because he'll be out there tippin' 'em in next year.

Jack VanHoose—Another junior, Jack is a hard man to hold down. This lad really wanted to win. A hard worker and a genius at faking is this boy.

John Whalen—"Fish's" height under the basket should prove very valuable come '47. Big John started several games and made it known that he could take care of himself.

Bob Small—With the height and spring desired, Bob lacks that one essential item called experience. But that doesn't mean he didn't try. Reserve a place for him as one of next year's mighty Trojans.

Roger Covert—Roger worked hard this year and maintained a position on the first team. And, man, could that boy hit from way-out! He is one of those fellows who is a perfectionist in fundamentals.

Bill VanBebber—Only a sophomore, Bill worked for a position on the first team. This Trudger is dynamite on side shots.

Baseball



Top Row—Lee, Ritenour, Burkhart, Keesling, Spera, Catt . . . Green, Gray, Goff, Vogel, Harter . . . Green. **Bottom Row**—Clemons, Neal, Burkhart, Harter . . . Vincent, Vogel, Heck, Catt . . . Coach Vickers.



Our boys brought home victory in many nine-inning thrillers. Under the guidance of Coach Vickers our boys slugged out 10 victories.

First to fall beneath the Trojan onslaught was Spiceland. Then in rapid succession came Lewisville, Knightstown (two games), Spiceland in a return game, and Connersville. In another thriller with Connersville we were defeated by a score of 10 to 7.

Undaunted our boys plunged ahead to defeat the Muncie Bearcats, only to be downed in the following game by Oxford.

In a night game we snatched a victory from mighty Lafayette. Lady Luck then turned her back on the men of Troy; for the next four games were hard lost, but hard fought games.

In a final spurt of effort the Trudgers flattened Kokomo by a score of 8 to 2.

In our last game, as a return match, the rugged men from Muncie were defeated by a score of 18 to 1.

Thus ended the 1945 baseball season. This sport ended in fine shape for the second year of its existence. The boys have set quite a record for next year's team to beat.

Track

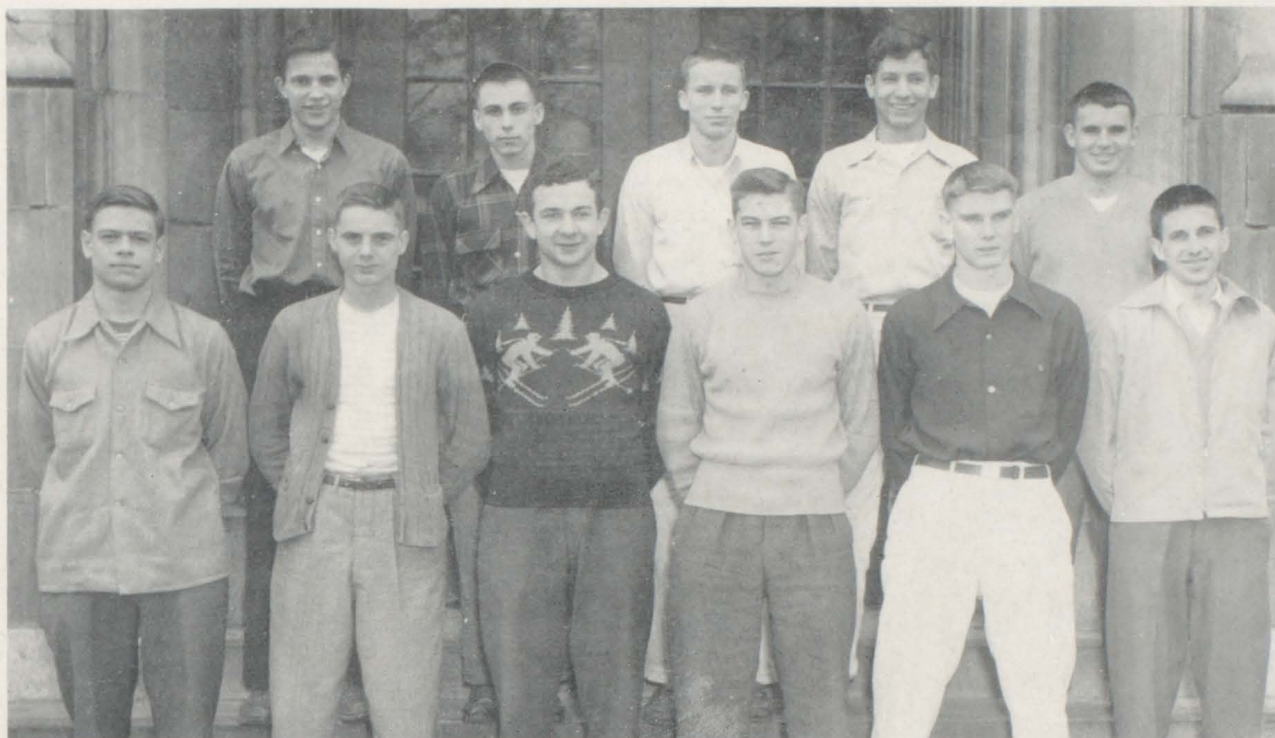

Row 1—David Day, Russell Coers, Bob Keesling, Jay Gray, Mac Parker, Clarence Schofield. Row 2—Nathan Roth, Jim Wrightsman, Roger Covert, John Whalen, Bill Kirby.



Although they sustained a few losses, the Trojan Tracksters downed their opponents time and time again. Some of the high point men were Mac Parker with 26 $\frac{5}{6}$ points, Bill Kirby with 11, David Day with 10, and Jay Gray with 11 points, which he scored in

one meet. Other boys on the team were Clarence Schofield, Bob Keesling, Russell Coers, Jim Wrightsman, and Nathan Roth.

Most of these boys took part in the Big Ten Conference, Sectional, and State Meets.

<i>Date</i>	<i>Opponent</i>
April 10	Rushville
April 13	Anderson
April 17	Southport
April 26	Connersville
May 1	Richmond
May 4	Big Ten Conference
May 11	Sectional
May 19	State

The famed muscle men of N. H. S.

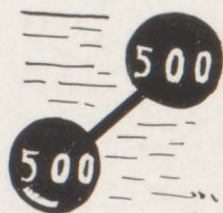

Row 1—Noble Ford . . . Team—Top row: Chambers, Lee, Cashdollar, Chance, Carter, Barkdall, student manager; Bottom row: Poer, Johnson, Burns, Sonny Davis. Row 2—Carter and Southport opponent . . . Bays and opponent. Row 3—Carter and Poer . . . Burns, Davis, Lee, Chance, Johnson, and Chambers.

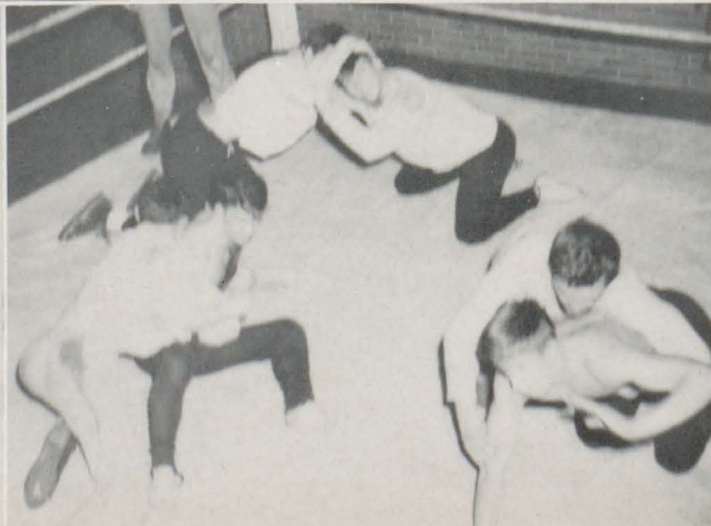
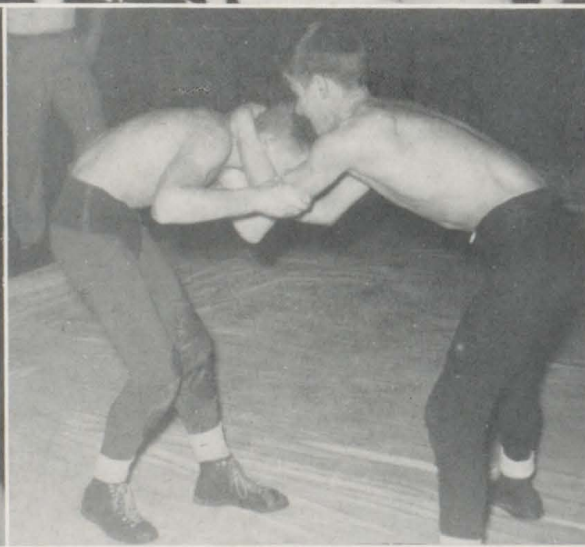

Fast and mighty are these men

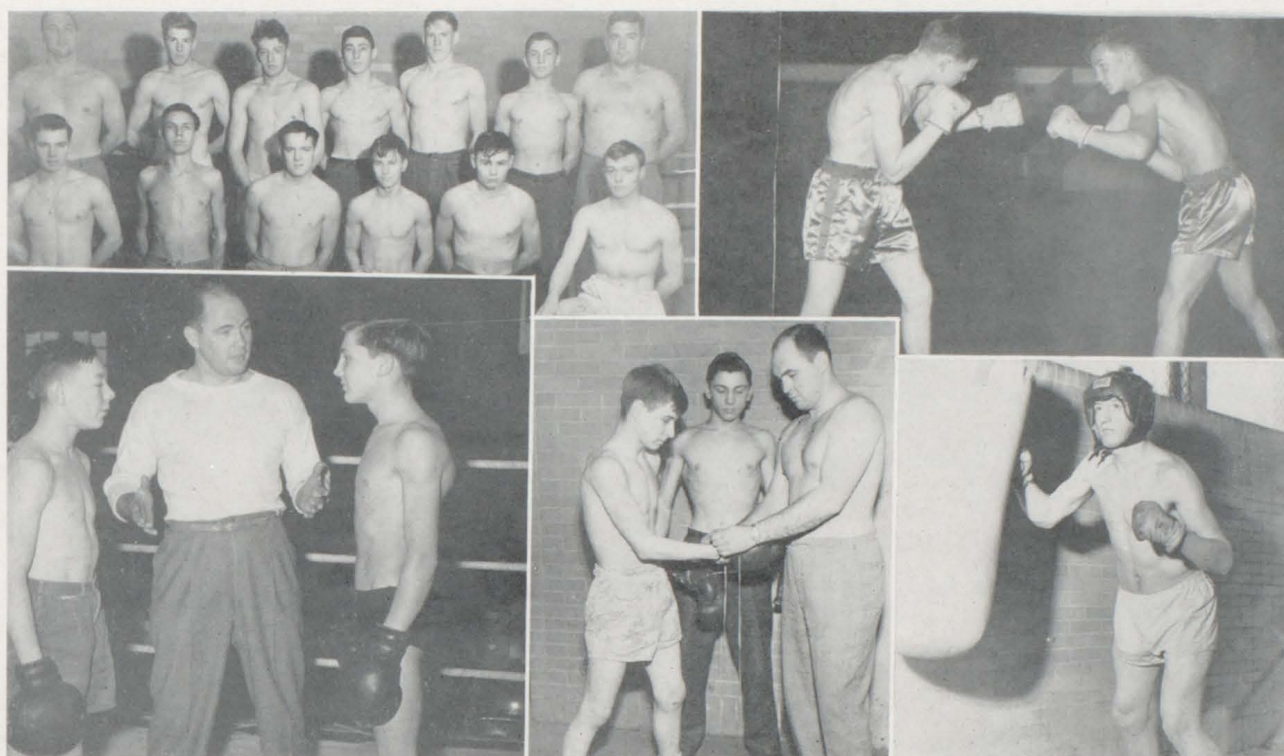

Row 1—Langan Hay, Don Bittner, James Neal, Jim Burns, John Gwinn, Bob Thomas, John Janzaruk; sitting, Gene Allen, Raymond Hawkins, Fred Chance, Luther Bays, Don Pickard, Darrel Judkins.—Pete Clark and Bill White. Row 2—Harold Franklin, Langan Hay, Bob Thomas.—Luther Bays, Bob Thomas, Langan Hay. —James Neal.

This year the Trojan boxers slugged their way to victory in almost every meet. The boys who went to the Golden Gloves were Bill White, who also knocked out three of his opponents; Jim Burns, Bob Nichols, Jim Neal, Darrel Judkins, and Ed Clevenger. The runners-up were Luther Bays, Bob Thomas, Tom Reagan, Gene Allen, John Gwinn, Don Bittner, and Fred Chance, who went to

the Golden Gloves semi-finals.

Other boxers were Charles Hawkins, who showed good form; Delmar Baldock, who Langan says was robbed; Pete Clark, who won four and lost one; Pete Schetgen, who K.O.'d Anderson's best; Don Burk, who won his one and only fight; Tom Cashdollar, who won two; Jim Hubbard, who fought three; Don Reece, who fought two.

Dec. 7.....	Kokomo A. C.	There
Dec. 18.....	Kokomo A. C.	Here
Dec. 28.....	High School Tourney	
Jan. 21.....	Anderson	Here
Jan. 22.....	Golden Gloves	Muncie
Jan. 29.....	Golden Gloves	Muncie
Feb. 5.....	Golden Gloves	Muncie
Feb. 11.	Anderson	There
Feb. 13.....	Golden Gloves Finals	Muncie



Girl sports take time out to pose

Should you happen to visit the Armory any Wednesday or Thursday of a school week, you would at once be impressed by the business-like way in which members of the Girls' Athletics Association are participating in the various sports. The coaches, Miss Ruth Andrews and Mrs. Jane Fitch, whose place was later taken by Miss Suzanne Rapp, divided the school year into seasons, thus enabling the girls to do work in several sports.

Mrs. Fitch coached tumbling and gymnastics every Wednesday evening. Miss

Andrews took over on Thursday when the girls played volleyball, hit-pin, basketball, or softball, depending upon the season.

Nearly all the girls in school took gym one period every day in the week. Classes were divided into two groups—one worked in the basement on the mats, while the others were upstairs playing volleyball, basketball, etc.

The members of G.A.A. are looking forward to years of increased membership and more adequate facilities.

Gerry smiles in a new upside-down fashion . . . Now, girls, that isn't the proper equipment for a ball game . . . Miss Andrews and Mrs. Fitch pause to perch on the wall and smile . . . Don't tell me, let me guess!—must be a chorus line . . . Well, if you are tired enough, you'll sit anywhere!



Our last bird's-eye view of school



Getting the dope on a transit . . . Muscle-man Neal . . . Dinner time . . .
Pledges, praise Allah . . . Staff takes time out . . . Margie and Dick pose for
their picture . . . Trojans on the march . . . Good afternoon, Mrs. Eden . . .
Smile, please.



HORNEY'S

MUSIC

MODELS

APPLIANCES

—N H S—
—R O S E N N I A L—
—1 9 4 6—



SHAPIRO'S

FOODS

and

BEVERAGES

—N H S—
—R O S E N N I A L—
—1 9 4 6—



CONGRATULATIONS

to the

1946

Graduating Class

COFFIN'S

FIRST
NATIONAL BANK

IN
New Castle, Indiana

—N H S—
—R O S E N N I A L—
—1 9 4 6—

W. T. GRANT Co.

Self Service Supply Store

1322 Broad Street

New Castle, Ind.

—N H S—
—R O S E N N I A L—
—1 9 4 6—

VOGUE SHOP

Smart Feminine Apparel



Edwards
JEWELER

DIAMONDS
WATCHES
JEWELRY
GIFTS

EDWARDS JEWELER

Quality — Dependability

—N—H—S—
—R—O—S—E—N—N—I—A—L—
—1—9—4—6—

GOODYEAR SERVICE

New Castle, Indiana

1437 Broad St.

Telephone 217

—N—H—S—
—R—O—S—E—N—N—I—A—L—
—1—9—4—6—

JAY and EDDIE

Get another tip!—

OPEN A SAVINGS ACCOUNT

CITIZENS BUILDING
& LOAN ASS'N.

MORTON'S

"Smart Apparel

for

Thrifty Fashionables"

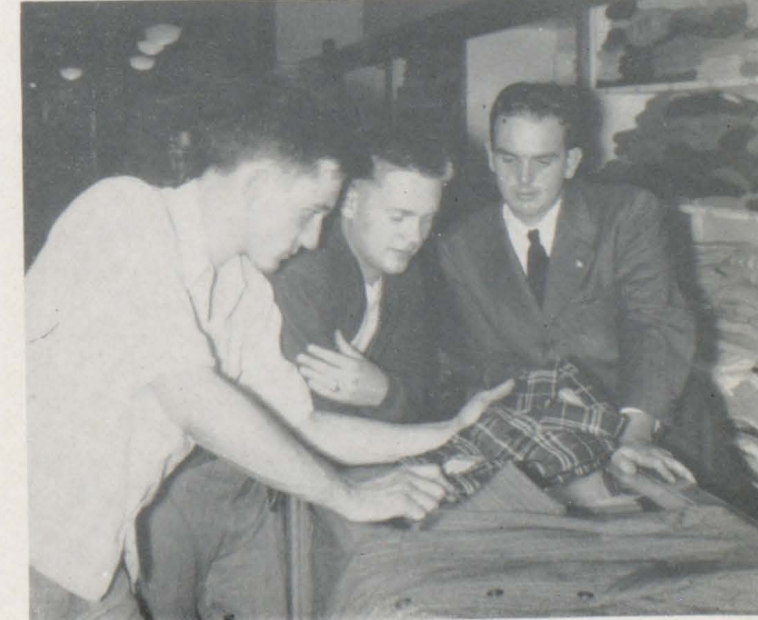
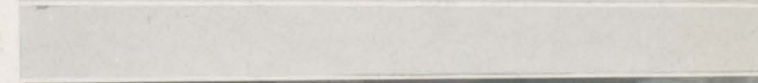
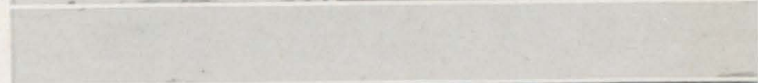
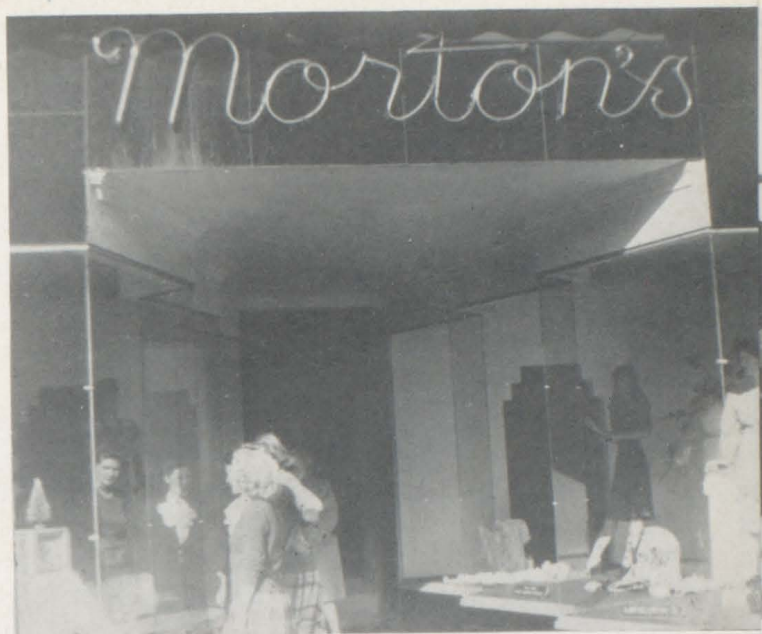

ARNOLD'S

DIAMONDS

WATCHES

JEWELRY

2th and Race Streets

New Castle, Indiana

—N—H—S—
—R—O—S—E—N—N—I—A—L—
—1—9—4—6—

Of Course

CLIFF PAYNE

Sells

the

Clothes



*"A Safe Place to Save
or Borrow Since 1890"*

HENRY COUNTY BUILDING & LOAN ASS'N.

1311 Broad Street

New Castle, Ind.

—N H S—
—R O S E N I A L—
—1 9 4 6—

COMPLIMENTS OF

LLOYD BEALL MEN'S WEAR

Corner Broad & Main Sts.

New Castle, Indiana

—N H S—
—R O S E N I A L—
—1 9 4 6—

The Home

of

Good Ice Cream

Sodas

DENTON DRUG CO.

PRINTING

Gifts — Stationery

Records — Music

Books

(The 1946 Rosennial Was Printed Here)

THE CENTURY PRESS

HENRY L. CHESICK

212 South Main St.

New Castle, Ind.



— N H S —
— R O S E N N I A L —
— 1 9 4 6 —

S. S. KRESGE COMPANY

5c — \$1.00 STORE

COMPLIMENTS OF

P. L. Smith, Manager



— N H S —
— R O S E N N I A L —
— 1 9 4 6 —

THE FASHION SHOP

"New Castle's

Most Beautiful Store"





Coca-Cola

Bottling Company

123 North Main St.

New Castle, Indiana

—N H S—
—R O S E N I A L—
—1 9 4 6—

BOB LUELLEN

YOUR SPORTING

GOODS DEALER

—N H S—
—R O S E N I A L—
—1 9 4 6—

You will always

find a large assortment

of Perfumes and Cosmetics at

MARY WOODBURY

Feminine Apparel

FISCHEL

The

JEWELER

1320 Broad St.

New Castle, Ind.



OAKLEY POLK

REALTOR

1318 Race Street

New Castle, Ind.



VAL-U

DRESS SHOP

1316 Broad Street

New Castle, Ind.

ROSE CITY

MILLINERY

"New Castle's Leading

Hat Shop"

1308 Broad Street

New Castle, Ind

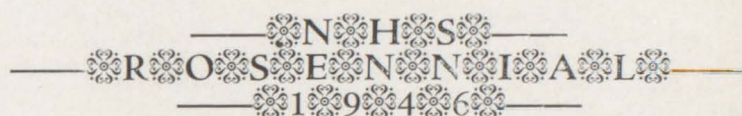

WILL McKOWN

INSURANCE

and

BONDS

112½ S. Main

Phone 20

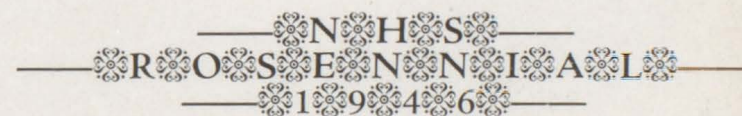

Compliments of

F. W. WOOLWORTH

COMPANY

THE
NIXON-PFENNINGER
AGENCY

INSURANCE and BONDS

PLAZA
MEN'S STORE

— N H S — R O S E N N I A L — 1 9 4 6 —

Ford Cars & Trucks

Lincoln 12

Mercury 8

CROW SALES COMPANY

1124 Broad Street

Telephones 28 and 29

NEW CASTLE, INDIANA

— N H S — R O S E N N I A L — 1 9 4 6 —

COMPLIMENTS

OF

J. J. NEWBERRY COMPANY

5 — 10 — 25c Store

1326—1328 BROAD STREET

"In New Castle it's Newberry's for Values"

BANKING?

(Complete Service)

Save Regularly — Borrow Wisely

CITIZENS STATE BANK

SINCE 1873

MEMBER F.D.I.C.

— N H S — R O S E N N I A L — 1 9 4 6 —

FOR THE BEST CLOTHES — ALL THE TIME

GOODWIN POPE

THE MAN'S STORE

— N H S — R O S E N N I A L — 1 9 4 6 —

CONGRATULATIONS TO

THE CLASS OF 1946

MORRIS 5c 10c \$1.00

Autographs



The Signature is Important!

The autographs in your annual help recall the people and events that made your year so worth remembering. The signature of Indeco for more than four decades has been an important name in the production of outstanding annuals. Indeco specialized year-book service and fine printing plates leave their indelible mark of quality.



INDIANAPOLIS ENGRAVING COMPANY INC
 DESIGNERS AND ENGRAVERS OF YEARBOOKS AND SCHOOL PUBLICITY
 INDIANAPOLIS ★ ★ ★ INDIANA

Autographs

Autographs

Autographs

Autographs



Autographs

Autographs

Covers by Shelby Craftco
Printing by The Century Press
Mrs. Fitch's Portrait by Herrold
Ad Snapshots by Eugene Dickerson
Binding by National Library Bindery
Mr. Chenoweth's Portrait by Priddy
Four Arts Pictures by Norman Foster
1945 Class Play Pictures by Harry Snider
All Other Photographs by Henley D. Burnside
Mr. Allen's Portrait by Hillary Bailey, Richmond, Indiana
Senior Portraits and Department Head Portraits by Tom Petty
Orchestra Picture and 1946 Class Play Picture by Don Ballard
Basketball, Dance, and Canteen Shots by Bill Loehr, Richmond, Indiana
School Cut on Page 2, Class Play, Band, and Orchestra Cuts by Madison Engraving Co.

