

ROSENVALL

38

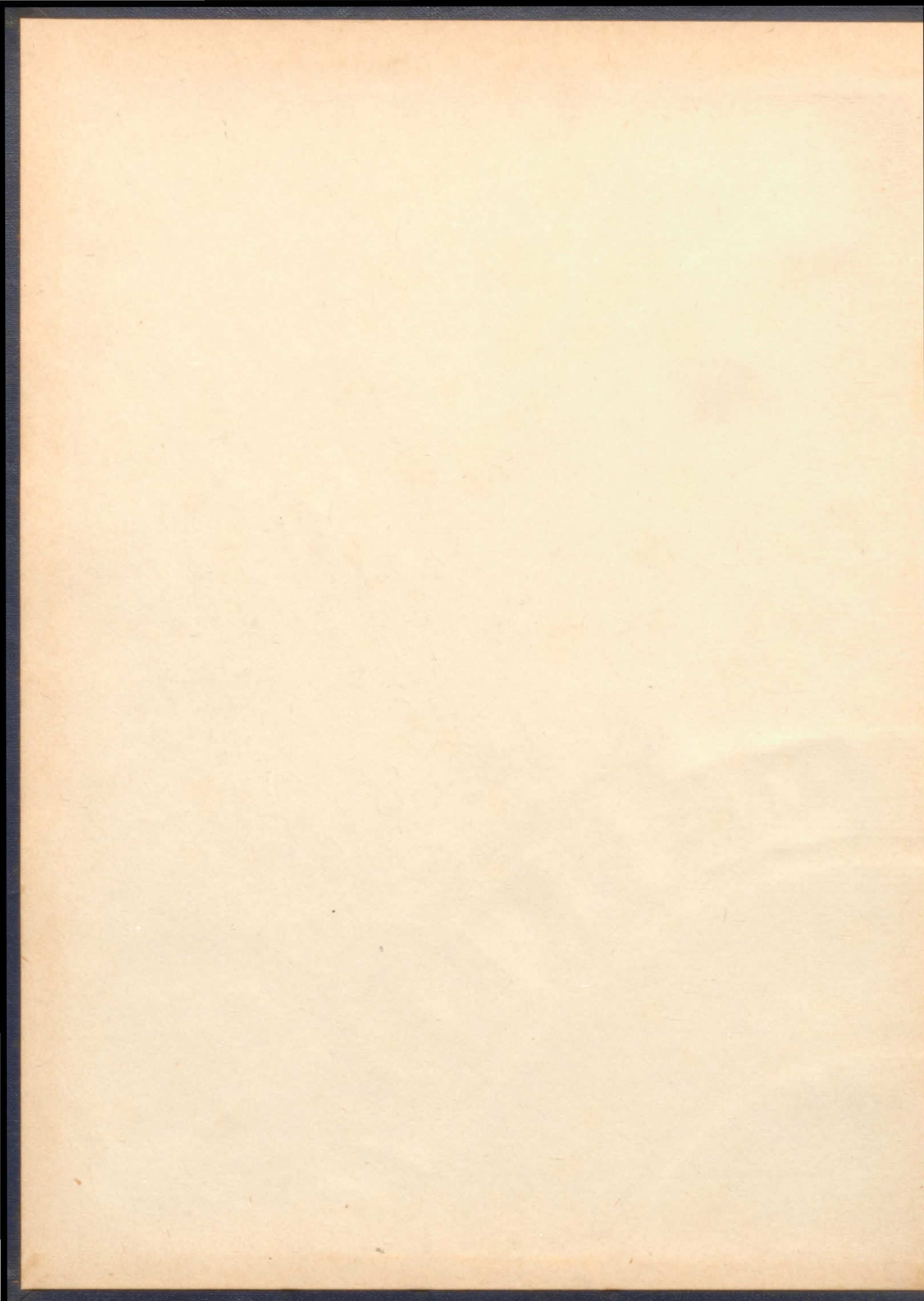

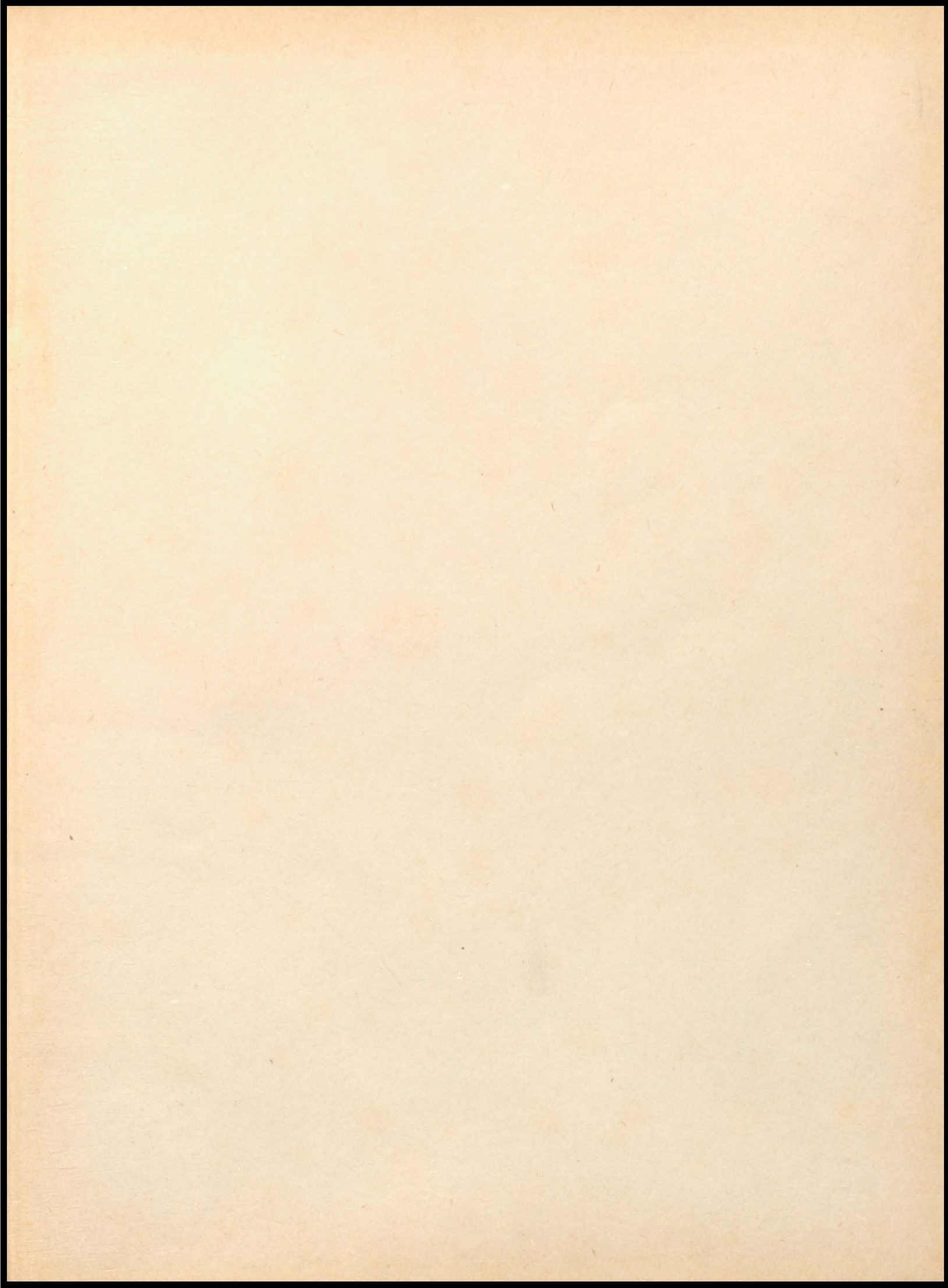





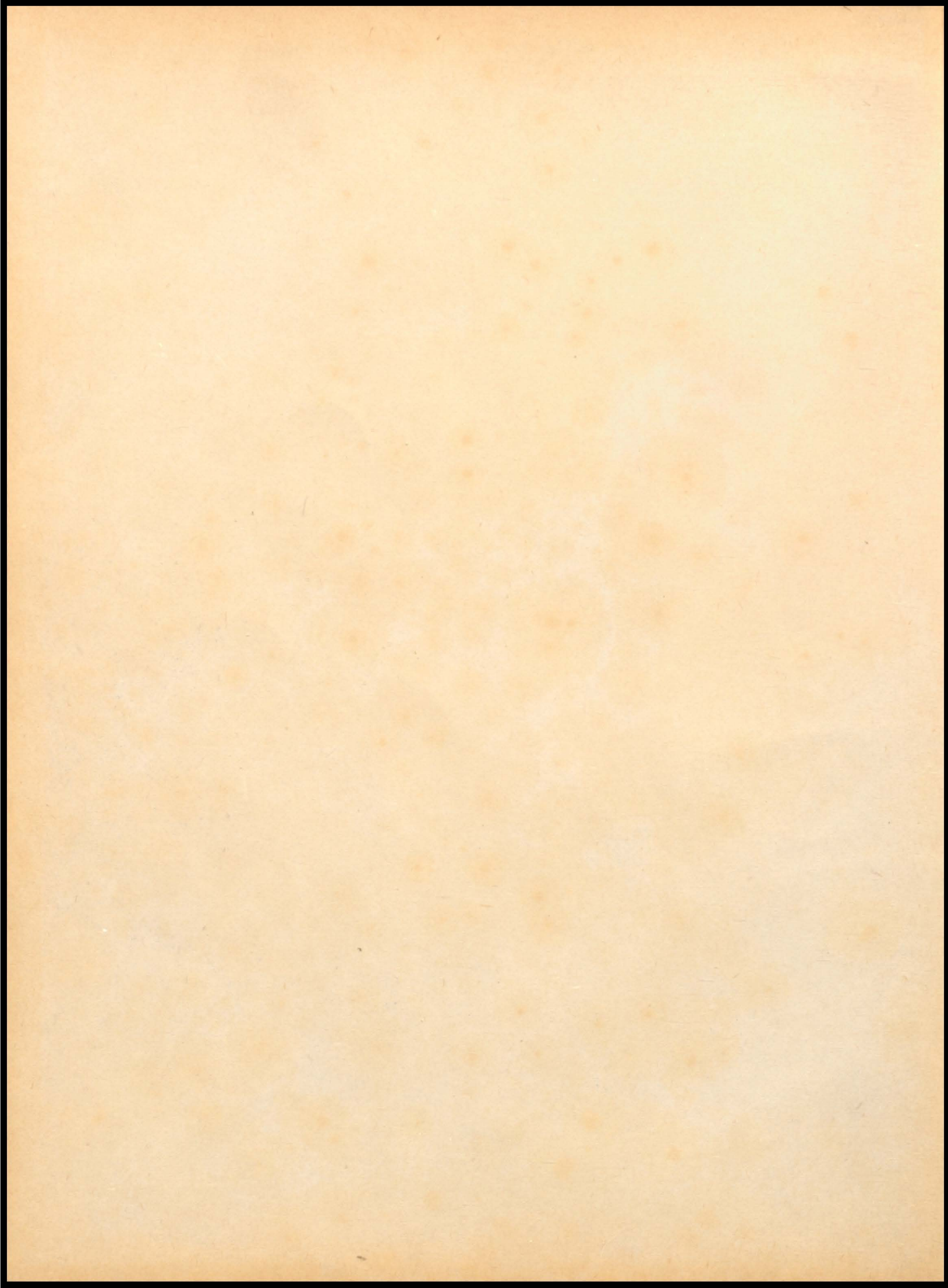





BEING A TELESCOPIC VIEW OF



# THE

We, the members of the staff . . . Martha Ellen White . . . Editor . . . Walter Ruby . . . Business Manager . . . Richard Kessler . . . Rachael Durham . . . Betty Boyer . . . Martha Lewis . . . Bill Bailey . . . Alberta Laisure . . . Mary K. Ashton . . . Dorothea Shortridge . . . Manuel Roth . . . Annabelle Lovelace . . . Juanita Jane Rucker . . . Faculty Advisor . . . take pleasure in presenting to you . . .

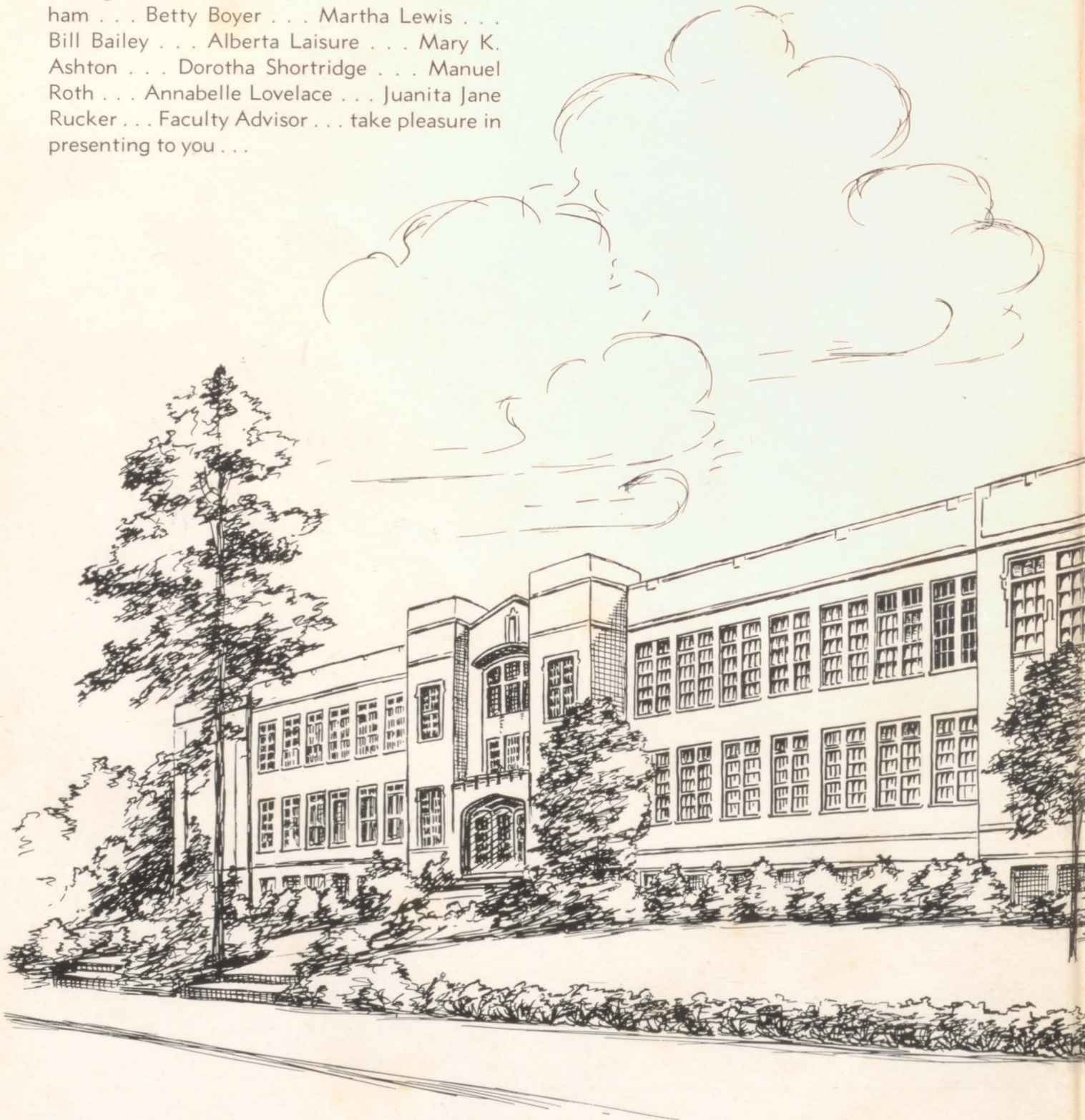

## SCHOOL LIFE AT NEWCASTLE HIGH



# ROSENNIAL 1938

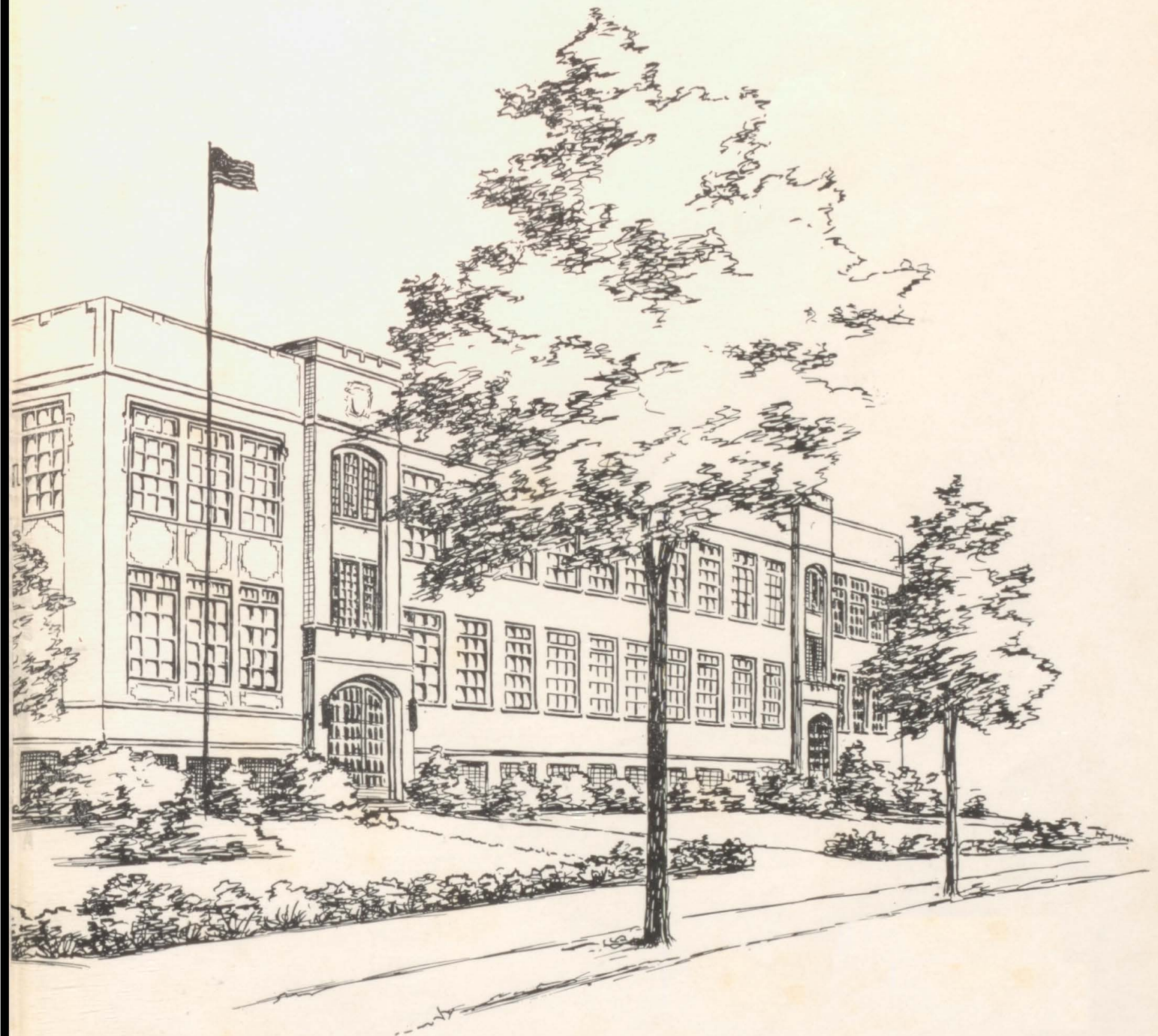

SCHOOL IN THE YEAR 1937-1938



# A SURVEY

## FACULTY

Dedication  
Control  
Guidance  
Instruction

## CLASSES

Seniors  
Juniors  
Sophomores  
Freshmen

## ACTIVITIES

Rosennial Staff  
National Honor Society  
Student Council  
Music  
Phoenix  
Boosters  
Varsity  
Science Society  
Leather Lungs  
Tri-Hi  
Hi-Y  
Vocations  
Speech

## ATHLETICS

Coaches  
Football  
Basketball  
Golf  
Track  
Tennis

## FEATURES

President's Address  
History  
Poem  
Class Play  
Prom  
May Festival





TO...  
**GEORGE N. LOGAN**

Out of a deep feeling of admiration and respect,  
as a token of our appreciation for the generous  
patience, kindness, wisdom, and high standard  
of living which he has shown to us, we dedicate  
this Rosennial of 1938.









FACULTY



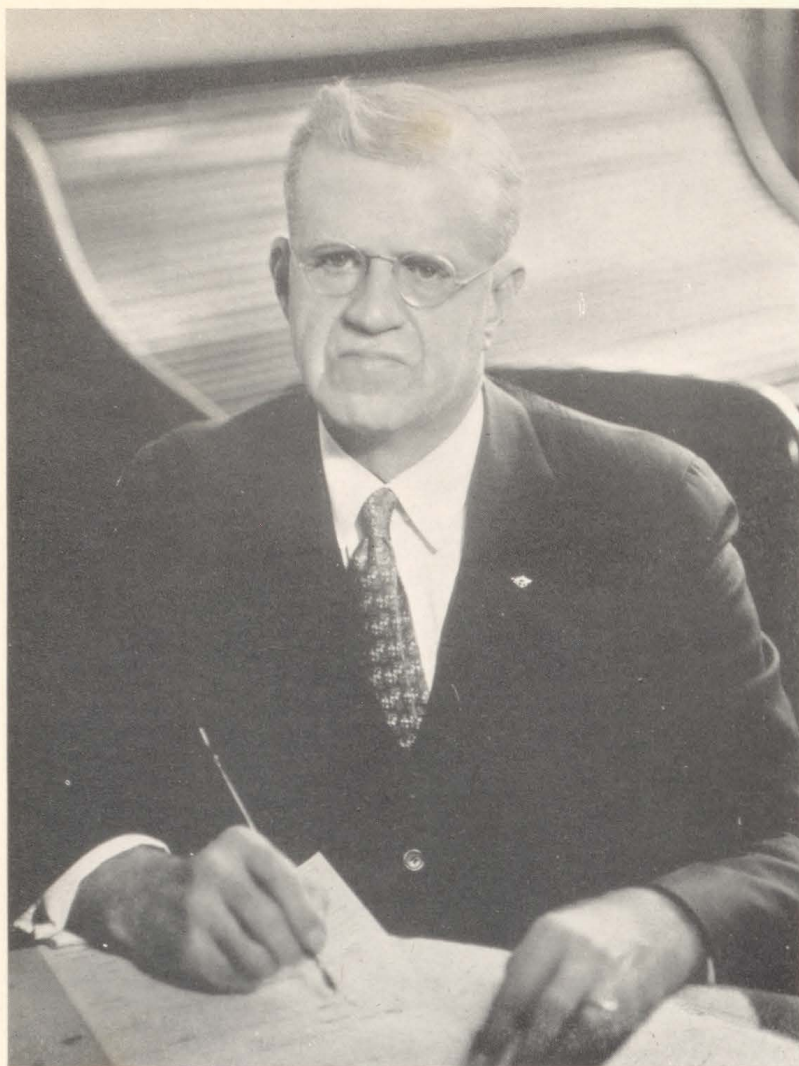

# CONTROL

**E. J. LLEWELYN**

Superintendent

For twenty-one years this truly great person has held the office of Superintendent of Schools. Through his able supervision and untiring efforts, the Newcastle schools have found their place among the best. His understanding, enthusiasm, and sense of humor have made for him many friendships that will not die.

However, no man can work alone. It has been only through the efforts of the members of the School Board that he has been able to accomplish these feats. To these persons, who have quite aptly controlled the affairs of the city schools, all students owe a vote of thanks.



**RAY L. DAVIS**

President

As a man of talents, ability, and fairness, who is held in great esteem by all who know him, he aptly fills the office of President of the Board.



**CLAUDE STANLEY**

Secretary

Efficiently but effortlessly, persistently but patiently, this great business man, who has given loyalty of his time and wisdom, continues his years of service with enthusiasm and understanding.



**MRS. W. H. BOYER**

Treasurer

New therefore bubbling over with ideas;  
A woman therefore understanding of lesser problems;  
A mother therefore in sympathy with the students' needs;  
Everyone hopes her career will be long and happy.



# GUIDANCE



Joseph A. Greenstreet

"A just and lasting peace among ourselves and with all nations," such is the advice of Joseph A. Greenstreet, a grand person who at all times lives with the benefit of others foremost in his mind and works toward that aim.

A friend, indeed, to every one, Mr. George C. Bronson leaves a word with each senior, "Consisting of more soul than substance, more ideals than realities, with hopes, joys, and sorrows we paint the picture called Life."



George Bronson



R. H. Valentine  
Principal

In nineteen hundred twenty-one an earnest young man assumed the duties of principal of Newcastle High School. Down through the years his patience and wisdom have made him a true friend to all.

He, together with the cooperation of the deans, has been able to guide many students through their four years of high school, and out into the world. To these five leaders go three cheers and a vote of thanks for their assistance.



Clara Westhafer

Miss Clara Westhafer, forever proud of, forever working with her girls and boys, gives this final advice to the seniors, "Be thankful every day that you were born an American with all that word entails."

Always ready, willing to be of assistance, whether it be with advice or with wisdom, Miss Fern Hodson says a parting word to each senior, "Live up to the best that is within you."



Fern Hodson



# I N S T R U C T I O N



**Mr. Howard Rockhill**  
Stenography, Typing  
Indiana Teachers' College



**Miss Maude Woody**  
History  
Earlham College A.B.



**Mr. William Jones**  
Mathematics  
Earlham A.B., U. of  
Chicago A.M.



**Mr. George Logan**  
Mathematics, Commercial  
Geog.  
Southern Ind. Normal  
B.S., I.U. A.B.



**Mrs. Helen Rogers**  
English  
DePauw University A.B.



**Mr. Ivan Hodson**  
Physics  
Earlham A.B., Columbia  
U. M.A.



**Miss Lewelta Pogue**  
Spanish, Business English  
Indiana U. A.B., U. of  
Michigan A.M.



**Miss Atha Pinnick**  
Botany, Health  
Colorado State A.M.,  
Indiana U. A.B.



**Miss Gladys Clifford**  
Latin  
DePauw A.B., U. of  
Michigan A.M.



**Mr. Maurice Fessler**  
Com. Arith., Salesman-  
ship, Bkbp.  
Central Normal A.B.



**Mr. John Leslie**  
History  
Butler U. A.B., Indiana U.



**Mrs. Harriet Eden**  
French  
Indiana University A.B.



**Mr. Glen Harrell**  
Mathematics  
Ball State A.B., Indiana U.



**Miss Mabel Hodson**  
Mathematics, Latin  
Earlham A.B., Columbia  
U. A.M.



**Mr. Garrett Gross**  
Biology  
Wabash A.B.



**Mr. Wilber Allen**  
History, Coaching  
Butler U. A.B., U. of  
Wisconsin



# I N S T R U C T I O N



**Mr. Maurice Baker**  
History, Coaching  
Butler A.B., DePauw,  
Ball State



**Miss Juanita Jane Rucker**  
Speech, English  
DePauw U. A.B.,  
Northwestern U.



**Mr. Horace Burr, Jr.**  
English, Dramatics  
DePauw U. A.B., London  
U.



**Mr. John Baughman**  
Gym, Spanish, English  
Indiana U. A.B., Ball State



**Miss Mary Chambers**  
English, History  
Indiana University A.B.



**Miss Florence Smith**  
Biology, English  
Purdue U. B.S., Indiana  
U. S.S.



**Mr. Thomas Van Hook**  
Commercial Law,  
Stenography  
Indiana U. B.S., Central  
Normal



**Miss Helen Stoddart**  
English  
U. of Toronto, U. of  
Iowa A.B.



**Mr. Fred Goar**  
History, Physical  
Education  
Earlham College A.B.,  
Indiana U.



**Miss Martha H. Nutt**  
Library, English  
Butler U. A.B., U. of  
Illinois M.S.



**Miss May Dorsey**  
Music  
Jordan Conservatory  
B.M., M.M.

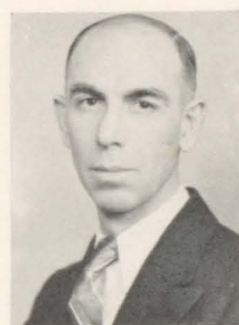

**Mr. James Pitcher**  
Industrial Arts, Mc.  
Drawing  
Ball State Teachers'  
College



**Miss Jessie Wright**  
Clothing  
Ball State Teachers'  
College B.S.



**Mrs. Fylious Fisher**  
Foods, Hyg. and Home  
Nursing  
Ball State Teachers'  
College



**Miss Gertrude Vivian**  
Physical Education  
Earlham College A.B.



**Miss Mary M. Manifold**  
Art  
Ball State B.S., Cincinnati  
Art Academy





Hail, students! the faculty on parade! With rules, dates, typewriters, test tubes, basketballs, needles, and pans carefully tucked away; your teachers were caught off guard by the candid camera man as he scurried hither and yon in an effort to snap them "unposed".





**CLASSES**





Candid Camera shots of seniors! Myth of "dignified" seniors exploded. Intimate views of the unsuspecting victims. Here's the human side revealed to the world's startled gaze. Seniors have informal moments! They are really not much different from the rest of the students of N. H. S.



# OFFICERS

President Charles Kennedy was chosen because of his all 'round popularity and ability.

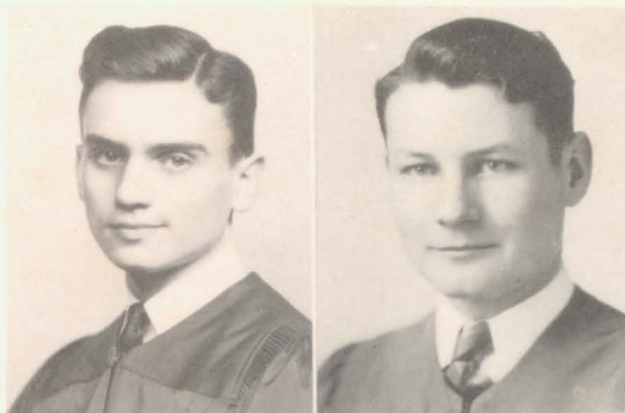

Vice-President William Guyer is dependable, steady, and willing to do his share.

Secretary Betty Mahin is everything a secretary ought to be and something more.



Treasurer Martha Lea Field is capable, trustworthy, and a real business woman.

## R. H. VALENTINE, Senior Class Sponsor

In the fall of '37 Mr. Valentine assumed the responsibility of directing the class of '38 to the finishing line. The four officers, representing the class, and he have brought us to a place where we have now finished to begin.

All of us have known him for years, yet our acquaintance measures but a small part of his total service to N. H. S. During his eighteen years as principal he has gained experience and sympathy which is always at our command. He has been a real friend to us always, but talents we had not known came to our attention when he became our class sponsor.

He brought to the senior organization that finest kind of leadership—suggestion, not command, speaking only when necessary. He made it our organization. He brought, too, a font of new ideas, the inspiration to blaze new trails. He presented to us many plans, new to N. H. S. senior organization, that he had gathered from commencement activities in other places.

We wish to thank him, here, for three years of general guidance that made his office a place where students were given helpful advice for continued improvement, not a scolding good only for temporary discipline; three years of general supervision, and one year of close cooperation which made, we believe, the Class of '38 one of the best of senior classes.

# SENIORS



**Cecil Byron Adams**

Hearty

*Phoenix  
Track '37-'38*



**Gertie Irene Bergin**

A good scout

*Phoenix  
Prom Committee  
Science Society*

**Mildred M. Adams**

Jolly

*Phoenix  
Prom Committee  
Science Society*



**Janet Eileen Bergin**

Care-free

*Prom Committee*

**Thelma Allen**

Quiet

*National Honor Society  
Vice-President, Science  
Society  
Student Council*



**Martha Bland**

Unaffected

*Girls' Glee Club  
Attendant, May Break-  
fast  
Prom Committee*

**Joanna Archibald**

Enthusiastic

*Phoenix  
Vice-President, Tri-Hi  
Class Play*



**Ruth Boyd**

Quietly competent

*National Honor Society  
Science Society  
Prom Committee*

**Mary Katherine Ashton**

Meritorious

*Rosennial  
Phoenix  
Girls' Glee Club*



**Marian Bowyer**

Dashing

*Class Play  
Tri-Hi  
Chairman, Class Will  
Committee*

**William Bailey**

Thoughtful

*Rosennial  
Hi-Y  
Prom Committee*



**Betty Boyer**

Intelligent

*Rosennial  
Tri-Hi  
Dramatics*

**Frank Beam**

Bashful

*Hi-Y  
Football  
Science Society*



**Elinor Mavis Brown**

Efficient

*Girls' Glee Club  
High School Choir  
Prom Committee*

# SENIORS



**Florence Brown**

Pensive

*Phoenix  
Boosters*



**Robert Cashdollar**

Serious

*Track '35*



**Russell Browning**

Unostentatious

*Track  
Science Society  
Leather Lungs*



**Rex H. Chadwick**

Self-confident

*Secretary, National Hon-  
or Society  
Student Council  
Prom Committee*



**John Bryson**

Inimitable

*Football '34-'35-'36-'37  
Chairman, Class Prophe-  
cy Committee  
Vice-President, Hi-Y*



**James Allen Chance**

Happy-go-lucky

*Phoenix  
Science Society  
Leather Lungs*



**Levi Bunch**

Unruffled

*Student Council  
Football '35-'36-'37  
Hi-Y*



**Nina Clay**

Capable

*Girls' Glee Club  
Class Prophecy Commit-  
tee  
Prom Committee*



**Elizabeth Lea Burden**

Earnest

*Prom Committee  
Boosters*



**June Clingman**

Genial

*Science Society  
Prom Committee  
Girls' Glee Club*



**Joseph W. Burden**

Business-like

*Hi-Y  
Class Play  
Leather Lungs*



**Sarah Ellen Cluggish**

Gracious

*Tri-Hi  
Prom Attendant  
Attendant, May Break-  
fast*



**Hershel Carey**

Eager to please

*Student Council  
Phoenix  
Class History Committee*



**Wanda Marie Connerley**

Dependable

*Girls' Glee Club*



# SENIORS



**Crystal May Covalt**

Lively

*Prom Committee  
Boosters  
Orchestra*



**Arnold Ray Cowan**

Steady

*Track '34-'35-'36-'37*

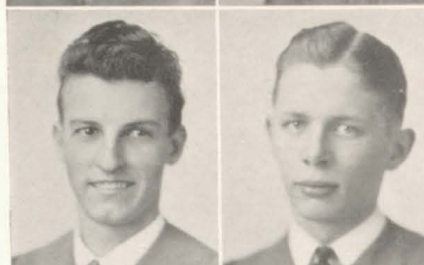

**Thelma Cross**

Demure

*Phoenix  
Prom Attendant  
Girls' Glee Club*



**Cecil R. Cunningham**

Cultured

*Vice-President, National  
Honor Society  
Class Play  
Hi-Y*



**Donald Dann**

Persistent

*Phoenix  
Hi-Y  
National Honor Society*



**Ruth L. Davis**

Unassuming

*Science Society  
Girls' Glee Club  
Prom Committee*



**Willard Davis**

Quick

*Manager, Football '35-  
'36-'37  
Science Society  
Class Play*



**George S. Denton**

Original

*Hi-Y  
Class Play  
Prom Committee*



**James H. Downey**

Dreamy

*Basketball '35-'36-'37  
President, Hi-Y '36  
Prom Committee*



**Norma Lea Doyle**

Friendly

*Science Society  
Prom Committee*



**Rachael Durham**

Charming

*Rosennial  
Vice-President, Tri-Hi  
'36-'37  
Prom Attendant*



**Pauline Eilar**

Modest

*Science Society  
Dramatics  
Girls' Glee Club*



**Wilma E. Eilar**

Facetious

*Orchestra  
Boosters  
Dramatics*



**Pauline Fadely**

Genuine

*Phoenix  
Prom Committee*



# SENIORS



**Dorotha Falck**

Conscientious

*Phoenix  
Girls' Glee Club  
Boosters*



**Julia E. Gann**

Gentle

*Prom Committee  
Boosters*



**Martha Lea Field**

Ingenious

*President, Tri-Hi  
Student Council  
Class History Committee*



**Robert Gard**

A good thinker



**Richard Ford**

Silent

*Class Play  
Phoenix  
Leather Lungs*



**Dorothy Garner**

Constant

*Class Poem and Song  
Girls' Glee Club  
High School Choir*



**James Taylor Forrest**

Reserved

*Phoenix  
Class Play  
Treasurer, Science So-  
ciety*



**George R. Glancy**

Whimsical

*Leather Lungs*



**Bernard Foster**

Studious

*Class Play  
Leather Lungs  
Prom Committee*

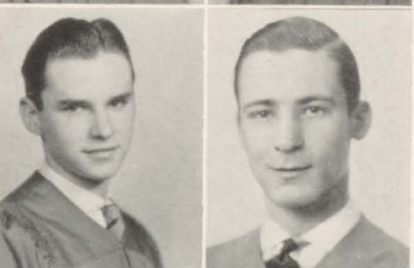

**Francis M. Good**

Irresistible

*Chairman, Class Motto  
Committee  
Football '34-'35-'37  
Class Prophecy Commit-  
tee, Chairman*



**Elsie Lorine Frampton**

Diffident

*Girls' Glee Club  
Boosters  
Prom Committee*



**Miles Goodwin**

Nonchalant

*Hi-Y  
Tennis '36  
Class Play*



**Robert Edward Furbie**

Orderly

*Hi-Y  
Class Play  
Science Society*



**Jean E. Gordnier**

Flurried

*Tri-Hi  
Class Play  
Girls' Glee Club*



# SENIORS



**James L. Jones**

Grave

*Prom Committee*



**John Lewis**

Untiring

*Track '37  
Leather Lungs*



**Charles J. Kennedy**

A general favorite

*National Honor Society  
Phoenix  
Secretary, Hi-Y*



**Martha Lewis**

Vital

*Rosennial  
Orchestra  
President, Science So-  
ciety*



**Bernard Kern**

Gentlemanly

*Hi-Y  
National Honor Society  
Student Council*



**Ruth Loer**

Blythe

*Dramatics  
Debate*



**Richard Kessler**

Handsome

*President, Leather Lungs  
Rosennial  
Treasurer, Hi-Y*



**Annabelle Lovelace**

Vivacious

*Rosennial  
Prom Committee  
Dramatics*



**Dorothy Lea King**

Systematic

*Attendant, May Break-  
fast  
Phoenix  
Boosters*



**Viola Lovett**

Thorough

*Boosters*



**Edna Knollman**

Smiling

*Boosters  
Prom Committee*



**Betty Mahin**

Refreshing

*Prom Queen  
Tri-Hi  
Secretary, Student Coun-  
cil*



**Alberta Laisure**

Superlative

*Rosennial  
Phoenix  
Prom Committee*



**Veleta Masters**

Mild

*Prom Committee  
Girls' Glee Club*



# SENIORS



**Kathryn Griffith**

Unpretentious

*Dramatics  
Girls' Glee Club*



**Jack Hayes**

Proficient

*President, Student Council, 1st Semester  
Treasurer, Hi-Y  
Cap & Gown Committee*

**Jack Grunden**

Loquacious

*Phoenix  
Science Society  
Tennis '36-'37*



**Kenneth Heckman**

Ambitious

*Football '34-'35-'36-'37  
Business Manager,  
Phoenix  
Basketball '34-'35-'36*

**Ross Guffey**

Lackadaisical

*Leather Lungs*



**Martha L. Henry**

Resolute

*Class Play  
Phoenix  
Prom Committee*

**Bill Guyer**

Level headed

*President, Hi-Y  
Student Council  
Chairman, Cap and Gown  
Committee*



**William A. Hoy**

Credible

*Treasurer, Hi-Y '37  
Class Color Committee  
Science Society*

**Martha Hallman**

Mature

*Phoenix  
Boosters  
Prom Committee*



**Leque Jacobs**

Temperamental

*Hi-Y  
Student Council  
Class Motto Committee*

**Franklin Hay**

Mannerly

*Phoenix  
Leather Lungs  
Orchestra*



**Robert John**

Reliable

*President, National Hon-  
or Society  
Class Play*

**Charles Hayes**

Jocular

*Hi-Y  
Football '35-'36-'37  
Leather Lungs*



**Charles R. Jones**

Energetic

*Rosennial  
Treasurer, Hi-Y  
Track, '35-'36*

# SENIORS



**Malcom Maze**

Acquiescent

*Phoenix  
Track '36*



**Russell Miers**

Humorous

*Football '36-'37  
Leather Lungs*

**John McDaniel**

Trustworthy

*Football '34-'35-'36-'37  
Track '37-'38  
Leather Lungs*



**Vaughn Miller**

Retiring

*Phoenix  
High School Choir  
Basketball '36*

**Maxine McDowell**

Spirited

*President, Boosters  
Prom Committee*



**Walter Miller**

Patient

*Student Council  
Science Society  
Prom Committee*

**Barbara McGuire**

Spontaneous

*Boosters*



**Milton M. Minich**

Impatient

*Phoenix  
Leather Lungs*

**Rosalie McWilliams**

Vehement

*Tri-Hi  
Class Color Committee  
Class Play*



**Verna Lee Minyard**

Steadfast

*Prom Committee*

**Gay Nelle Means**

Fun-loving

*Boosters  
Phoenix  
Prom Committee*



**Kenneth Moystner**

Solemn

*Phoenix  
Leather Lungs*

**Mary Geneva Meggs**

Attentive

*Prom Committee  
Girls' Glee Club  
Phoenix*



**Ethel Louise Mukes**

Resolute

*Debate  
Speech Contests*

# SENIORS



**Jean Myers**

Sterling

*National Honor Society  
Secretary, Tri-Hi  
Chairman, Class History  
Committee*



**Meade Reasoner**

Merry

*Leather Lungs  
Science Society*

**Blanche Marie Niles**

Delightful

*Phoenix  
Prom Committee  
Dramatics*



**Marion Reavis**

A good citizen

*Phoenix  
Prom Committee  
Leather Lungs*

**Martha Lou Paris**

Regal

*Phoenix  
Class Play  
Prom Committee*



**Earl Rector**

Changeable

*Leather Lungs*

**Barbara Paulsen**

Industrious

*Phoenix  
Tennis*



**Paul Rector**

Diligent

*Phoenix  
Boys' Glee Club  
Prom Committee*

**Byron E. Pfenninger**

Unobtrusive

*Phoenix  
Leather Lungs*



**Mildred Lois Reed**

Artistic

*Phoenix*

**Lucille Pierce**

Likeable

*Prom Committee  
Boosters*



**Helen Reece**

Alert

*National Honor Society  
Phoenix  
Prom Committee*

**Mary Polk**

Brilliant

*Editor, Phoenix  
Class Play  
President, National Hon-  
or Society*



**Fred Reese**

Willing

*Leather Lungs  
Boys' Glee Club*

# SENIORS



**Dorothy Marie Rhodes**

Considerate



**Helen Schuffman**

Self-possessed

*Treasurer, Tri-Hi  
National Honor Society  
Class Play*

**Janet L. Ricks**

Courteous

*Phoenix  
Class Play  
Prom Committee*



**James Short**

Appreciative

**Ruby Ridgeway**

Timid

*Phoenix  
Orchestra  
Prom Committee*



**Dorothea Jean Shortridge**

Intrepid

*Rosennial  
Debate  
Prom Committee*

**Manuel L. Roth**

Keen

*President, Student Council  
Rosennial  
Football '34-'35-'36-'37*



**George Shults**

Polished

*Phoenix  
Class Flower Committee  
Leather Lungs*

**Walter Ruby**

Gallant

*Rosennial, Bus. Mgr.  
Phoenix  
Student Council*



**Paul Simerly**

Dashing

*Football '35-'36-'37  
Leather Lungs*

**Lois Schell**

Cordial

*Phoenix  
Science, Society  
Boosters*



**Ruby Sparks**

Sincere

*Phoenix  
Prom Committee  
Boosters*

**Mary Ann Schetgen**

Practical

*Phoenix  
Prom Committee*



**Eugene Stearns**

Dependable

*Hi-Y  
Phoenix  
Track '35*

# SENIORS



**Ruthanne Stradling**

Fastidious

*Phoenix  
Prom Committee  
Science Society*



**Malcolm Van Cleave**

Engaging

*Leather Lungs  
Prom Committee*



**Wilburne Clay Stamper, Jr.**

Persevering

*Leather Lungs*



**Sarah Virgin**

Unselfish

*Phoenix  
Student Council  
Prom Committee*



**Grace E. Symons**

Pleasant

*Girls' Glee Club  
Prom Committee*



**Faye Virgne**

Dainty

*National Honor Society  
Editor, Phoenix  
Attendant, May Break-  
fast*



**Delores Taylor**

A go getter

*Student Council  
Girls' Glee Club  
Boosters*



**Bob Watkins**

Amazed

*Track '36-'37-'38  
Football '36  
Leather Lungs*



**Margaret Thompson**

Winsome

*Tri-Hi  
Class Play  
Class Flower Committee*



**Martha Ellen White**

Unique

*Editor, Rosennial  
Tri-Hi  
Secretary, Student Coun-  
cil '37*



**Lorraine Utterback**

Jaunty

*Tri-Hi  
Tennis '35-'36-'37  
Class Prophecy Commit-  
tee*



**Rex Wilkinson**

Debonaire

*Football '35-'36-'37  
Track, '35-'36  
Student Council*



**Mildred Vance**

Awake



**Margaret L. Williams**

Amicable

*Tri-Hi  
Student Council*



# SENIORS



**Keith Williamson**

Jovial



**Margaret Wrightsman**

Dignified

*Queen, May Breakfast  
Tri-Hi  
Class Color Committee*



**Julliette Wolfenbarger**

Honest

*Dramatics  
Boosters*



**Mildred Yauky**

Idealistic

*Girls' Glee Club  
Prom Committee*

**Sarah Jane Wooten**

Cheerful

*Girls' Glee Club  
Prom Committee*



**Charles Zornes**

Sporting

# SENIORS





Morton Goldberg



Robert Modlin



Mary Phyllis Scott



James Richey

The juniors of thirty-eight, the seniors of thirty-nine, have a memorable history to relate:

Three years ago we entered this school as conventional, nervous freshmen. Our first year here was essentially one of discovery, fitting us for our future roles in this school.

The next fall we came back sophomores, now acquainted with the demands of our school world, and ready to take our places in school life.

The following autumn we returned, worked through another year, and this spring we had the honor of becoming the first junior group in the history of Newcastle High School to become organized as a class. Under the able sponsorship of Miss Fern Hodson and Mr. Fred Goar, three hundred twelve of us voted and selected the following officers: Morton Goldberg, president; Bob Modlin, vice-president; Mary Phyllis Scott, secretary; and James Richey, treasurer.

This is the history of the class of thirty-nine; we may well be proud of our record; but let us make sure that our future surpasses our past.

# JUNIORS



Reading from top to bottom.

#### ROW ONE

Albert Ashby  
Alfred Breckenridge  
Lulu Conn  
Maxine Creek  
Paul Duckworth  
Barbara Fisk  
Paulette Gates  
Bill Heilman

#### ROW FOUR:

William Aitchison  
Dorothy Buck  
Phyllis Chance  
Betty Mae Cooper  
Josephine Davis  
Bill Gephart  
Paul Heck  
James Hudson

#### ROW SEVEN:

Mary Beard  
Marybelle Burden  
Earl Cable  
Vonda Davis  
Carl Ellis  
Lloyd Gregory  
Dorothy Hicks  
Waldo Harding

#### ROW TEN:

Barbara Bruce  
Edward Carender  
Amy Jean Cluggish  
Betty Dunham  
Wilma Fox  
Ruth Gray  
Clair Belle Hayes  
Archie Hunnicutt

#### ROW THIRTEEN:

Robert Bender  
Mary Clay  
Bob Connerley  
Mabel Danley  
James Fisher  
Jack Guyer  
Glen Harrell, Jr.  
John Ives

#### ROW TWO:

James Armacost  
Kenneth Bressler  
Mitchell Cassidy  
Louise Collins  
Margaret Davis  
June Flinn  
Anita Hunley  
Willena Hixson

#### ROW FIVE:

Gordon Axon  
Ilean Baskette  
Betty Carlin  
Doris Cummins  
Myra E. Edwards  
Jwane Glancy  
Eula Hinshaw  
Lucille Harvey

#### ROW EIGHT:

Mary Burke  
Bill Barnard  
Jack Couse  
Sally Dowd  
Marguerite Ellis  
Jack Gann  
Jack Heckman  
Virginia Hendrix

#### ROW ELEVEN:

Marian Brenneke  
Russell Chard  
Philip Cartright  
Leroy Dickerson  
Bob Fletcher  
Morton Goldberg  
Jeannette Holtzel  
Martha Hastings

#### ROW FOURTEEN:

Joe Bland  
Dorothy Campton  
Mary Alice Campbell  
Richard Daly  
Wilma Fessler  
Mildred Greer  
David Hayes  
June Jackson

#### ROW THREE:

Jeannette Albertson  
George Beck  
Susanna Cooper  
Earl Chandler  
Ruth Dinkins  
Ruth Flinn  
Frances Harlan  
John Hudson

#### ROW SIX:

Ralph Atkinson  
Bob Bitler  
Thelma Conner  
Mary Olive Davis  
Theda Edwards  
Ruth Gray  
Martha Harry  
Hazel Hixson

#### ROW NINE:

Wayne Bouslog  
Bud Cooley  
Mitchell Cassidy  
George Diehl  
Betty Erickson  
Nina J. Green  
Merle Hunt  
Mary Hinshaw

#### ROW TWELVE:

Richard Bailey  
Geneva Cowan  
Opal Cline  
James Davis  
Karl Fant  
Martha Gray  
Lauven Hibbard  
Elizabeth Hayes



# JUNIORS



Reading from top to bottom.

ROW ONE

Max Jackson  
Robert Long  
Philip Morris  
Phillip Patterson  
Lois Jean Winke  
Cortis Selke  
Eva Schell  
Eva West

ROW FOUR:

Betty Keever  
Thelma Lorton  
Heilman Matthews  
Doris Pfenninger  
Paul Rummel  
Sammy Selke  
Glenn Shoopman  
Joyce Wolf

ROW SEVEN:

Donald Klipsch  
Donald McCormack  
Pauline Morgan  
John Pfenninger  
James Richey  
Dorothy Shinn  
Marian Thompson  
June Williamson

ROW TEN:

Elmer Knollman  
Pha Woods  
Nondas Niles  
Junior Poling  
Edna Sternes  
Mary Phyllis Scott  
Bob Turgi  
Edith Wilkinson

ROW THIRTEEN:

Hilda Lineback  
Wanda Morse  
Harold Olehy  
Virginia Rains  
Josephine Shultz  
Jane Stinson  
Alice Van Hoose  
Dorothy Wayman

ROW TWO:

Nina Lee Jones  
Jean Lines  
William Matney  
Gene Padgett  
John Rifner  
Joyce Stevens  
Harold Sweigart  
Shirlee Williams

ROW FIVE:

James R. Keys  
Marietta LaBoyteaux  
Jack Morrison  
Joe Payne  
Rosanne Rawlings  
Betty Stevens  
Betty Taylor  
James Wright

ROW EIGHT:

Frank Keever  
Mariellen McWilliams  
Rita Ann Moore  
Patsy Patrick  
Markus Stephenson  
Wanda Shults  
Ernest Tidrow  
Mary Elizabeth Wolf

ROW ELEVEN:

Elsie Louise Kellam  
Marjorie Murnan  
John Nead  
Elmo Reese  
Phyllis Smethers  
John Stonerock  
Helen Utterback  
Jane White

ROW FOURTEEN:

Jake Lough  
Wilma Moore  
Bill Osborn  
Homer Russell  
William Siegrist  
Bill Symons  
Evelyn Van Camp  
Eva J. Yergin

ROW THREE:

Bob Jeffries  
Betty J. Leffel  
Helen Matney  
James Peed  
Phyllis Ray  
Ovadine Stearns  
Gertrude Stephens  
Ruth Wiles

ROW SIX:

George Kessel  
Maxine Lowder  
Keith Miller  
Bob Pfenninger  
Charles Reichart  
Waunita Scott  
James Turner  
Theron Watters

ROW NINE:

William Kessel  
Don Mastin  
Marjorie Nielander  
Helen Preble  
Doris Sullivan  
Wanda Mae Stewart  
Marjorie Thompson  
Reese Williams

ROW TWELVE:

Viola LaBoyteaux  
Margaret Moore  
Doris Neuman  
Bever Lee Raber  
Jayne Schoelch  
George Solomon  
George Williams  
Mary Alice Whalen



# JUNIORS



Freshmen of yesterday; sophomores of today; juniors of tomorrow; and in the dim but certain future, seniors.

During our yesterday we struggled and suffered in that most lowly of all positions—freshmen! But that struggling and suffering toughened us, and lowly beginnings lead to good foundations; so we did not suffer long. We soon learned our place and determined to make the most of it. We conquered those problems of programs, unknown teachers, and home rooms; and gathering up all our courage, we proceeded to get acquainted. When we looked around us we found that this school was a good place to be, so we earnestly worked to become good citizens of our high school.

Last fall we returned with a feeling of coming home—not invading a foreign land. We chose our places in the various school activities and set about improving ourselves and our surroundings with that boundless enthusiasm of the sophomore. Two hundred sixty-eight of us have survived the various tests and trials of our years here. Our work in this school is but half done, so we look to our tomorrows for the fulfillment of our plans and dreams of today.

Superior Sophomores! No one need worry about them, every face shows a student who, half way through, knows just what he wants, and some of them think they have it. In other words they're just know-it-alls, getting almost unbearable. We would do something about them but we are going so soon. We'll leave them to N. H. S. They'll get along.



# SOPHOMORES





Reading from top to bottom.

#### ROW ONE

Robert Adams  
Benton Byrket  
Harold Bishop  
Mary Lou Conway  
Kenneth Duncan  
Bill Freeland  
Juanita Huffman  
Esther King

#### ROW FOUR:

Richard Apple  
Wilma Bailey  
Wayne Bettner  
Thomas Carman  
Cleo Edwards  
Glen Garner  
Clifford Hawley  
Ada Kendall

#### ROW SEVEN:

Mary E. Altig  
Mildred Budd  
Marguerite Crandall  
Joe Crane  
Doris Ellen Field  
Vera M. Graham  
Paul Hawks  
Bob Keys

#### ROW TEN:

Betty Jane Adams  
Mildred Barnard  
Mildred Cook  
Robert Cory  
Charles Furgason  
Thelma Gernstein  
Richard Jenkins  
Marjorie Liscomb

#### ROW THIRTEEN:

John Browning  
Elva Brosey  
Wilma Conwell  
Gloria Ann Davis  
David Felix  
Helen Hicks  
Marshall Koontz  
Millard Leffel

#### ROW TWO:

Rosabelle Andrew  
Roy Bavender  
Helen Baughn  
Lloyd Caldwell  
Eullillian Fannon  
Martha Fisk  
John Harter  
Mary Knappmeyer

#### ROW FIVE:

Ruth Atwater  
Martha Bloom  
Albert Breckenridge  
Berniece Connerly  
Dorothy Ely  
Ray Gard  
Betty Hoy  
Bob Kalk

#### ROW EIGHT:

Dorothy Allen  
Jean Bavender  
Martha Corum  
Duane Cooper  
Margaret Field  
Gale Gordon  
George Johnson  
Charles Loer

#### ROW ELEVEN:

Andrey Anders  
Malcolm Bruce  
Harold Carithers  
Maurice Dudley  
Paul Frampton  
George Denton  
Robin Jones  
Warren Lewis

#### ROW FOURTEEN:

Margie Baldock  
Ann Boyer  
Walter Chambers  
James Durham  
Kathleen Foster  
Betty Holloway  
Lloyd Kern  
Raymond Lamb

#### ROW THREE:

Leonard Arndt  
Betty Diehl  
James Burris  
Bob Conn  
Helen Erwin  
Joan Fuller  
Virginia Hollars  
Barbara Kemerly

#### ROW SIX:

Elsie Ashby  
Ruth Blackburn  
Myrtle Carter  
Mary Cowan  
Mary Katherine Erhart  
Margaret Garvey  
Mary Hiner  
Helen Kinsey

#### ROW NINE:

Lee Auginbaugh  
Fred Brown  
Mary Corder  
Marilyn Craig  
Robert Farmer  
Marian Gross  
Jewell Jones  
Dorothy Lueder

#### ROW TWELVE:

Charlotte Beam  
Keith Bond  
Howard Conway  
Nina Lee Davis  
Martha Fatzinger  
Mary Jeanne Huffman  
Joe Johnson  
Evelyn Larmore

# SOPHOMORES



Reading from top to bottom.

ROW ONE

Martha Luke  
Deloris Messick  
Dellia Mae Phelps  
Lloyd Reneau  
Myla Scott  
Virginia Taylor  
Robert Storrs  
Charles Waggoner

ROW THREE:

Lois McCormack  
Richard Martin  
Mellissia Poynter  
Doris Riley  
Don Strother  
Pauline Turner  
Marcia Wilkinson  
Elizabeth Willes

ROW SIX:

Ida Mae Mundy  
Ivaree Mundy  
Marie Patterson  
Imogene Rhohrer  
Richard Shultz  
Martha Witt  
Robert White

ROW NINE:

Betty Sue Martin  
Gemma Moles  
Ruth Paulson  
Mary C. Stamper  
Laura Taylor  
Alice Spillman  
Jesse Youngs

ROW TWELVE:

Paul Martindale  
Violet Neal  
Violet Rinard  
Florence Saatoff  
Andrew Tabor  
Martha Schuffman  
Gene York

ROW TWO:

Helen Lewis  
Suvada Meggs  
Dorothy Patrick  
Mary Jane Reece  
Eileen Shortridge  
June Thornburg  
Agnes Wood  
Virginia Weintraut

ROW FOUR:

Kenneth McCormack  
Bill Martin  
Gene Poling  
Harry Ridout  
James Stilwell  
Herman Utterback  
Ann Wright

ROW SEVEN:

Mary Lou Macy  
Thurston Waters  
Bill Platts  
Bob Spannuth  
Harold Smith  
Junior Woods  
Louise Wilkinson

ROW TEN:

Kathryn Males  
Bobby Mahin  
Dorothy Pollard  
Wendell Starbuck  
Ivan Thomas  
Ora Southwood  
Warren Younce

ROW THIRTEEN:

Dean Morrell  
Mary Jane Nicholson  
Delores Rhodes  
Helen Symons  
Jessie Fadely  
Eugene Weisner  
John Yost

ROW FIVE:

Virginia MacDonald  
Esta Belle Morris  
Evelyn Poynter  
Mary Rees  
Carl Smolik  
Billy Wood  
Norma Williamson

ROW EIGHT:

Barbara Meek  
Fanny Myers  
Opal Parnell  
Thelma Taylor  
Edna Scott  
Jimmy Staley  
Dick Wittenbraker

ROW ELEVEN:

Jeannette Modlin  
Jesse Newcomb  
Ruth Roth  
Margaret Saatoff  
Anna Turner  
Lavera Smith  
Lorraine Young

ROW FOURTEEN:

Bob Mathes  
John Ogborn  
Mary Helen Roberts  
Mary Alice Smith  
Eullillian Fannon  
Norris Wisehart  
Gerald Wilson



# SOPHOMORES



Last fall the usual crop of freshmen entered this school and were received with the usual indifference, or at the most, with a small amount of teasing. In fact, we were generally ignored and left to find our own way about this huge and confusing building. But time moved on and we freshmen lost our shiny, new look; we finally reached the place where some people actually confused us with sophomores!

After this we relaxed and turned to more advanced matters; we dared ask for library permits! By Christmas vacation we felt truly experienced. We compared notes on the teachers and planned what we would do next semester. In January we received our first report cards from the high school; and the next day we grinned at the new lot of freshmen, but the new ones learned quickly, too, and with this now seasoned addition we number three hundred twelve.

We are looking forward to and planning for our next three years in this building. Watch for us!

Shy freshmen come out and pose! Of course, they aren't exactly dignified, nobody expects it. Here they are, presented in the unchanged, uncensored, untouched snapshots. The truth, the whole truth, and nothing but the truth! Judge for yourself their first appearance in the Rosennial. Bashful ways, little sense, but you do get fond of them.



# FRESHMEN



Reading from top to bottom.

ROW ONE:

Mildred Adams  
Pauline Brooks  
Gladys Carter  
William Counts  
Walter Dugan, Jr.  
Joanna Gold  
Fred Hellmer  
Naomi King

ROW FOUR:

Alva Arford  
Sara Louise Beal  
Fred Carmichael  
Courtland Carpenter  
Irene Ellis  
Orrin Grubbs  
Judith Ann Ingersoll  
Francis Livezey

ROW SEVEN:

James Baskette  
Stanley Bock  
Jean Cox  
Robert Dock  
Rodney Ferguson  
Gladys Greer  
Argil Johnson  
Helen Lorton

ROW TEN:

Winifred Bullard  
Norman Ballinger  
Josephine Clark  
Bobby Dann  
Joseph Fisher  
Mary Helen Hinshaw  
Joan Koons  
Everett Lucas

ROW THIRTEEN:

Wanda Beatty  
Martin Clow  
Bob Copeland  
Vela Dick  
Junior Fellers  
Wilbur Hall  
James Kennedy  
Elinor Lee

ROW TWO:

Charles Acker  
Nellie Boatright  
Chester Curry  
Betty Jean Compton  
Amy Estelle  
Johnny Ganger  
Ruth Harding  
Dorothy LaBoyteaux

ROW FIVE:

Dale Barley  
Thelma Bergin  
Mary Chance  
Paul Cable  
Phillip Edwards  
James Gallivan  
Jeannette Jeffries  
Marcia Leakey

ROW EIGHT:

Max Bender  
Helen Baldock  
Margie Chard  
Ida Mae Davis  
Jean Anne Felix  
Billy Hosea  
Kenneth Jones  
Alice Leffel

ROW ELEVEN:

Orville Brenneman  
Don Bremer  
James Cannon  
Rieta Dagley  
Esther Frampton  
Mary Himes  
Wanda Kepner  
Margie Lunsford

ROW FOURTEEN:

Byron E. Askin  
Norma Chambers  
Betty Jean Craig  
Robert Danley  
Doris Ellen Gross  
Mary E. Hart  
Pauline Koger  
Robert Lamb

ROW THREE:

Margaret Archibald  
Bonnie Burden  
Herbert Cashner  
Betty J. Cashdollar  
Virgie Eilar  
Gloria George  
Alan Harding  
Myron Ledbetter

ROW SIX:

Gene Barley  
Joy Branson  
Walter Copeland  
Richard Dudley  
Joyce Fison  
James Garvey  
Geneva Jeffries  
Emma Jane LaMar

ROW NINE:

Billy Brookshire  
Rebecca Bavender  
Dick Copeland  
Durvey Durvard  
Rex Garrett  
Bill Hawks  
Junior Knotts  
Sammy Laurie

ROW TWELVE:

Dale Biddinger  
Bertha Burden  
Norma Cross  
William Davis  
Idella Fields  
Charlotte Holtzel  
Bernadine Kostelny  
Warren Lee



# FRESHMEN



Reading from top to bottom.

ROW ONE:

Betty Masters  
Cecil Martindale  
Paul Pfenninger  
Dorothea Stolemyer  
Charles Sheppard  
Betty Smith  
Palestine Tabor  
Nerva Young

ROW FOUR:

Garold McKnight  
Katherine Mattox  
Eleanor Phelps  
Betty Stiggleman  
Hildred Sorrell  
Arthur Walker  
R. C. Torrence  
Violet L. Zeller

ROW SEVEN:

Vivian Means  
Pauline Morgan  
Clifford Porter  
Laddie Shults  
Norma Singleton  
Keith White  
June Williams

ROW TEN:

Howard Martin  
Mary Overman  
Ethel Mae Ropp  
Evert Sharp  
Joan Scully  
J. B. Wright  
Ruth Wright

ROW THIRTEEN:

Clark Minick  
Jean Palmblade  
Harold Rothrock  
Jack Sutton  
Virginia Veach  
Junior Weintrout  
Louise Wolf

ROW TWO:

Helen McDaniel  
Helen Masters  
Tommy Petty  
McKendrick Smith  
Betty Schuhardt  
Gene Van Devanter  
Pauline Turner  
Wilmer Yost

ROW FIVE:

Barbara McCally  
Martha Maddy  
William Preble  
Earl Smith  
George R. Steffy  
Gene Whalen  
Thomas Wall  
Mary Helen Hart

ROW EIGHT:

Jane Miller  
John Neal  
Emma Phipps  
Martha Swartz  
Lowell Shaffer  
Charles Williams  
Betty Wilkinson

ROW ELEVEN:

Bennett Mathews  
Merrilee Olehy  
Emma Reese  
Eva Smith  
Jean Spears  
Donald Wiley  
Berniece Weintraut

ROW FOURTEEN:

Helen Maze  
Betty Poynter  
Zora Lee Rawlings  
June Ann Spencer  
Ella Shuemak  
Jeanne Warner  
Richard Youngs

ROW THREE:

Elberta McWilliams  
Stella Miller  
Donald Parker  
Betty Lou Steel  
Maryanna Sutton  
Billy Worthington  
Dolores Thompson  
Olga Zakis

ROW SIX:

Bob Matney  
Robert Muncy  
Alice Payne  
Mary Shelley  
Delores Swindell  
Richard Van Meter  
Harley Teal

ROW NINE:

Betty Masters  
Junior O'Dell  
Helen Roth  
Marvin Snider  
Dorothy Swiegart  
Billy Wells  
Maurice Wake

ROW TWELVE:

Eugene Meese  
Richard Oberdorfer  
Maxine Reeves  
Littil Sanders  
Betty Wiles  
Barbara Worley  
Rosemary Wasson



# FRESHMEN









# ACTIVITIES



Shortly before the close of the first semester, Miss Rucker, newly appointed faculty advisor, chose the members of the Rosennial staff. Almost immediately things got underway; senior meetings were held and arrangements were made. With the beginning of an amateur snap contest, which was sponsored in order to secure more pictures for the Rosennial, all students became "amafotog" conscious. The scratching of pencils and clicking of cameras soon told that work had really begun, and the book took a definite form.

We, the staff, representing you, the senior class, have finished our job. With you and your ideals foremost in our minds, we've tried to make an annual of which we hope you will be proud. But now our work is done. The Rosennial is yours!

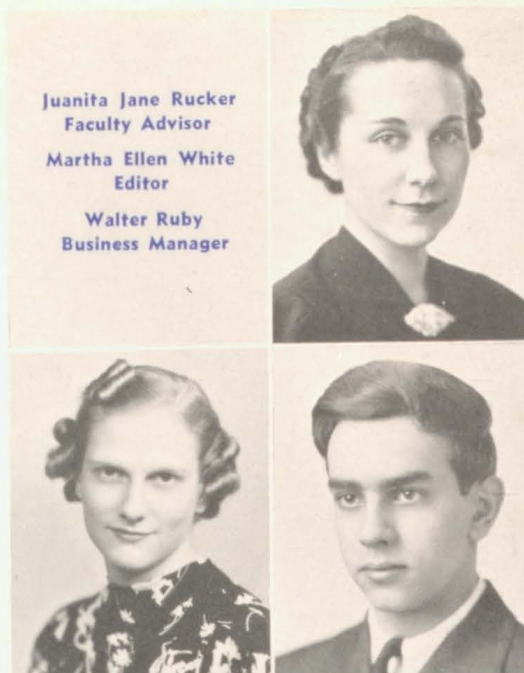

## ROSENNIAL STAFF



Richard Kessler  
Betty Boyer

Rachael Durham  
Manuel Roth

Mary K. Ashton  
Alberta Laisure

William Bailey  
Dorothy Shortridge

Martha Lewis  
Annabelle Lovelace





## NATIONAL HONOR SOCIETY

Article I, Section 1. "The name of this chapter shall be The Newcastle High School Chapter of the National Honor Society of Secondary Schools." Such is an excerpt from the Constitution of the National Honor Society.

The object of this chapter is to create an enthusiasm for scholarship, stimulate a desire to render service, promote worthy leadership, and encourage the development of character in the pupils of Newcastle High School.

The local chapter is now five years old and its membership this year was eighteen. Miss Westhafer, as Dean of Girls, serves as its efficient sponsor.

Although during the past year the Honor Society has enforced the hall patrol and sponsored the big brother and sister act, this organization is more honorary than active.

### NATIONAL HONOR SOCIETY

President.....Robert John  
Vice-President.....Mabel Danley  
Secretary.....Rex Chadwick  
Treasurer.....Nina Jane Green



### STUDENT COUNCIL

President.....Jack Hayes  
Vice-President.....Phyllis Ray  
Sec.-Treas.....Mary Phyllis Scott



## STUDENT COUNCIL

The Student Council was organized in 1925 for the purpose of fostering self government in N. H. S.

This government is composed of representatives chosen from each home room by the vote of their fellow students. The representatives meet with the sponsor and faculty adviser, Mr. William E. Jones, for the purpose of suggesting and enforcing any necessary improvements that would promote interest and spirit in our school. These officials also endeavor to create a better understanding between the faculty members and the student body.







# MUSIC

## HIGH SCHOOL CHOIR

The newest organization in our music department is the Choir, consisting of both boys' and girls' voices. One of the main requisites is that each student be a member of his or her respective Glee Club. The Choral Singers, a group of twelve girls, are also members of the Choir.

Among their public appearances during this year, were concerts at the Baptist Church and the State Choral Festival at Indianapolis.

According to the critics, this is the most outstanding choral group in the school, and has very good prospects of becoming more so in the future. They even have a waiting list.

They are accompanied by Sarah Ellen Cluggish.



### SENIORS

Elinor Brown  
 Sarah Ellen Cluggish  
 Dorothy Garner  
 Jack Hayes  
 Charles Kennedy  
 Martha Lewis  
 Rosalie McWilliams  
 Mary Polk  
 Ruby Ridgeway



## ORCHESTRA

In the instrumental section of our Music Department, the High School Orchestra is most outstanding.

This group, under the direction of Miss Dorsey, is called upon to furnish music for our leading school activities. It provided entertainment for the dramatization of "The Hoosier School Master", and "The Whole Town's Talking", the Senior Class Play, besides playing for other Senior activities and the Christmas Program.

A small group from the orchestra included among its activities, a concert for the Riley School Commencement exercises.

The Orchestra is looking forward to a large program next year when there will be several additions from the Junior High Orchestra.



# DEPARTMENT

## BOYS' GLEE CLUB

For the first time in the history of N. H. S. our masculine vocalists have been organized into a Boys' Glee Club. They were organized at the beginning of the first semester when the music department was enlarged.

The Glee Club is now composed of twenty voices.

The first public appearance of the Boys' Glee Club was made at the first meeting of the High School P. T. A. They are anticipating many more such occurrences as they are rapidly improving.

This group, as are all of our musical organizations, is under the direction of Miss Dorsey. They are accompanied by Martha Lewis.

### SENIORS

Elinor Brown  
Sarah Ellen Cluggish  
Wanda Connerly  
Pauline Eilar  
Elsie Frampton  
Dorothy Garner  
Charles Kennedy  
Martha Lewis  
Rosalie McWilliams  
Mary Polk  
Dorotha Shortridge  
Martha White  
Sarah Jane Wooten



## GIRLS' GLEE CLUB

Besides being the largest group of girls' voices ever to be presented by N. H. S., this Glee Club has better voices, in general, than ever before.

The Girls' Glee Club, consisting of ninety-three voices this year, sings annually for the Senior Baccalaureate Services. Another one of the girls' annual appearances is at the Music Festival at Ball State Teachers' College in Muncie.

An innovation this year for the club was its featured appearance at the newly organized District Choral Festival at Knightstown in May.

The girls, under the capable direction of Miss Dorsey, were accompanied by Sarah Ellen Cluggish and Dorothy Wayman.



# PHOENIX STAFF

The members of the Phoenix Staff of the first semester, 1937-1938, completed their work with satisfaction because they upheld the ideals of Newcastle High School through their literary efforts.

In October, Mary Polk, Mary Katherine Ashton, Mildred Reed, and James Chance were sent to the Indiana High School Press Association convention held at Franklin. When these students returned, they had secured much valuable information that aided them in the publication of the Phoenix. Questions and suggestions of the staff members were welcomed by their advisor and sponsor, Mr. Greenstreet, whose never ceasing aid also contributed largely to their success.

To the best of their ability they emulated the standards set forth by the Indiana High School Press Association Code of Ethics.



First Semester Phoenix Staff

Faculty Advisor.....	Mr. Greenstreet
Editor-in-Chief.....	Mary Polk
Associate.....	Mary Katherine Ashton
Junior High News.....	Milton Minich
Calendar-Whosit.....	Alberta Laisure
Art.....	Mildred Reed
Features.....	Ruthanna Stradling, Dorothea Falck, Martha Hallman
News.....	Martha Henry
Exchange.....	Ruby Sparks, Lois Schell
Society.....	Sarah Virgin
Sports.....	Betty Felt, James Chance
Typists.....	Helen Reece Gaynelle Means
Bookkeeper.....	Richard Ford
Business Manager.....	Richard Ford
Advertising Manager.....	James Chance
Associates.....	Mary K. Ashton Eugene Stearns, Franklin Hay
Circulation Manager.....	Betty Felt



The Second Semester Phoenix Staff

Faculty Advisor.....	Mr. Greenstreet
Editor-in-Chief.....	Faye Virgne
Associates.....	James Forrest Thelma Cross
Junior High News.....	Gertie Bergin
Calendar-Whosit.....	Vaughn Miller
Art.....	James Forrest
Features.....	Herschel Carey, Francis Good, Vaughn Miller, Paul Rector
News.....	Mary Ann Schetgen Pauline Fadely, Ruby Ridgeway
Exchange.....	Florence Brown, Levi Bunch, Cecil Adams, Janet Ricks
Society.....	Joanna Archibald
Sports.....	Donald Dann Byron Pfenninger
Typists.....	Mildred Adams Barbara Paulsen, Janet Ricks
Bookkeeper.....	Blanche Niles
Business Manager.....	Kenneth Heckman
Advertising Manager.....	Marion Reavis
Associates.....	Martha Lou Paris Kenneth Moystner, Dorothy King Jack Grunden
Circulation Manager.....	George Shultz

# PHOENIX STAFF



The Phoenix Staff of the second semester of 1938 completed its work under Editor Faye Virgne and the Business Manager Kenneth Heckman. All the student journalists who worked earnestly in an effort to publish a paper equal to the high standards set before them by the first semester Phoenix Staff feel that they have succeeded in every way.

The Staff believes that it owes what success it has attained this semester to the splendid cooperation of both the student body and Mr. Greenstreet, faculty advisor, who has at all times showed his efficiency and his devotion by his unlimited services to the journalists.



## BOOSTER CLUB

With a boost from the Boosters, the Trojans acquired a great fighting spirit.

The Booster organization is one of our "pep" groups which puts more life into our school spirit.

From this group of feminine athletes comes our often-victorious girls' basketball team. Their win over Sulphur Springs was their first victory.

There has been a Booster group in N. H. S. for a number of years, but this is the first year it has joined the list of N. H. S. clubs. They met in September to elect their officers and yell leaders. Since that time, they have taken an active part in school affairs.



### BOOSTER CLUB

President .....Maxine McDowell  
 Secretary.....Wilma Moore  
 Treasurer .....Gertrude Stevens  
 Yell Leader.....Barbara McGuire  
 Yell Leader.....Betty Peyton



### THE VARSITY CLUB OFFICERS 1938

Hon. President.....Manual Roth  
 President .....Robert Modlin  
 Vice-President....Arthur Turner  
 Secretary-Treasurer..Don Mastin

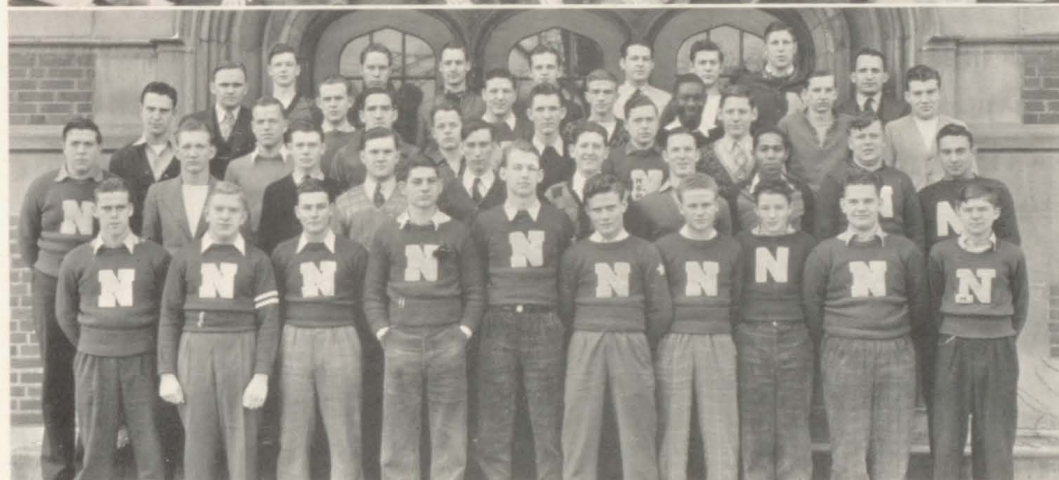

## THE VARSITY CLUB



The Varsity Club was organized during the fall of 1937 under the auspices of the various coaches of Senior High School. The club consists of all boys who have been awarded "N"'s as a result of their long and persistent work on the gridiron, hardwood, and cinder path.

The purpose of the club, as is stated in the constitution, is "to promote a closer union among the members of the varsity squads of each sport."

Election of the officers is held on the first Monday in January of each new year. Meetings are held once every month.



## SCIENCE SOCIETY

In its successful efforts to educate the students of N. H. S. scientifically, the Science Society has brought to the school many interesting programs. These educational and entertaining features, consisting of three motion pictures and several interesting lectures, have been attended by many students and teachers.

This organization has been carried on for several years in the high school under the sponsorship of Mr. Bronson, head of the Chemistry Department, and Mr. Hodson, head of the Physics Department.

Membership in the Science Society is open to all high school students.



### SCIENCE SOCIETY

President.....Martha Lewis  
Vice-President.....Thelma Allen  
Secretary.....Jack Grunden  
Treasurer.....James Forrest



### LEATHER LUNGS

President.....Dick Kessler



## LEATHER LUNGS

Among the outstanding clubs of our school is a group of boys known as the Leather Lungs. When this organization was created in 1926, it aroused much interest among the students and has continued to do so up to the present time.

The Leather Lungs has for its chief aim "another victory for the Trojans." The boys and the sponsors, Mr. Fessler and Mr. Leslie, are always ready and willing to back the Trojans with vocal as well as moral support. Another outstanding feature of this club is its willingness to cooperate with all other clubs in boosting the Trojans—our boys.





## TRI-HI CLUB

The Tri-Hi Club—now in its fifth consecutive year—was organized in December of '33 by a group of girls with Miss Elizabeth Phillips as sponsor. They are now sponsored by Miss Vivian.

The club membership is now to full capacity with every member rendering her best toward the club's ideals which are to develop each member mentally, spiritually, and physically and to render school and community service.

The Tri-Hi members are willing workers and true boosters for N. H. S., rendering community services by helping with Red Cross Drives and similar local affairs. One example of their true charity spirit is seeing that many unfortunate little girls receive dressed dolls at Christmas.

The Tri-Hi's are a lively and progressive group of girls interested in girls and their welfare.

### TRI-HI CLUB

President.....Martha Lea Field  
V.-President.....Joanna Archibald  
Secretary.....Jean Myers  
Treasurer.....Helen Schuffman



### HI-Y OFFICERS

President.....Bill Guyer  
Vice-President.....Joe Payne  
Secretary.....Charles Kennedy  
Treasurer.....Jack Hayes



## HI-Y CLUB

The New Castle Hi-Y Club was organized in 1928 with the purpose of creating, maintaining, and extending throughout the school and community high standards of Christian character. The code is "Clean Speech, Clean Living, and Clean Scholarship."

Under the able leadership of the two faculty sponsors, Mr. William E. Jones, Mr. Fred Goar, and the Y. M. C. A. sponsor, Mr. Whittenbracker, the club has accomplished many outstanding things this year.

The boys made money by selling refreshments at the football games.





Come one! Come all!  
Have your portrait drawn  
by this industrious art  
class. While you are pos-  
ing, the cooking girls will  
serve you or the boys will  
make you a foot stool.  
The home management  
girls are here to make you  
comfortable, and the sew-  
ing girls will entertain you  
with their style show. The  
first aid girls are here to  
aid the amateur cooks.



## VOCATIONS

### HOME ECONOMICS

In line with the modern trend to emphasize the practical phases of education, Home Economics was made a major subject this year. Classes met daily instead of weekly and thus, much more was accomplished. Full credit is now given in Foods, Home Management, Hygiene and Home Nursing, Clothing, Textiles, and The Selection and Care of Ready-to-wear Clothing.

These many departments are under the capable guidance of Miss Wright and Mrs. Fisher.

### MANUAL TRAINING

At the beginning of the second semester, 1938, Manual Training was made a major subject instead of a minor. This is only one of the many opportunities that are to be given to the boys of N. H. S.

This new technical expansion program that is being planned for the boys will more than likely be in effect in the near future and will include a new up-to-date printing course, agriculture, and others.

This expansion program is under the direction of Mr. Pitcher.





Do you care for a play or an address? In our N. H. S. "Little Theater" may be found exotic heroines and handsome heroes in many exciting scenes. Or if you prefer, when the stage has been cleared, there may be "silver tongued" orators who will appear and give you the address of the evening. Or perhaps you would like two debate teams to decide some important question of the day. My, what an exciting evening!

## SPEECH DEPARTMENT

The year 1937-38 has been one of the most active years of the Speech Department, the major activity having been the celebration of the Horace Mann Centennial.

The Dramatic Section sponsored, as its main feature in the Centennial program, "The Hoosier School Master", a three-act dramatization of Edward Eggleston's novel of the same title. This play was under the direction of Miss Rucker and Mr. Burr, with Mary Polk and James Forrest playing the leading roles, supported by a cast of twenty-seven students.

Mr. Burr's dramatic classes gave twelve public productions during the year, including "Fiat Lux", "Two Gentleman of the Bench", and "Sweet and Twenty".

The Public Speaking Section entered several contests throughout the year. Among these were the Rotary contest in which Joseph Payne placed third in the district. In the State Oratorical Contest at Wabash, Morton Goldberg placed second, giving him the privilege of participating in the National Contest at Wooster, Ohio. The contest in honor of Horace Mann was won by Morton Goldberg.





The spirit of N. H. S. smashing relentlessly forward across the chalked greensward, fighting courageously up and down the hardwood, straining to the last ounce down the stretch, triumphing with the grim swish of racquets, driving with marked determination along the fairway, heralded in victory, honored in defeat: This is THE SPIRIT OF N. H. S.





ATHLETICS





# COACHES

Stephen "Griz" Baker

The versatile member of our coaching staff. He oversees the fortunes of the thinly clad and capably takes the responsibility of Trojan football and basketball reserves.



Wilbur "Strings" Allen

"Strings," a Trojan hardwood luminary of old, guides the destiny of our basketekers with a cool mind, steady hand, and a calculating foresight.

The faculty and student body of Newcastle High School are duly proud of those individuals who comprise the coaching staff. An enviable aggregate of coaches is ours. We are fortunate in having one of the most capable and well-known groups in the state to represent our athletic department.

Their diligent and cheerful work, combined with high ideals of sportsmanship, has resulted in a record of success and achievement. Always overcoming the many obstacles that confronted them, always reaching for a higher goal, they have instilled in their proteges an extremely valuable spirit of persistence.

Their untiring efforts and constant spark of enthusiasm, their eagerness and willingness to co-operate are fundamental factors of their success.

Perseverance tempered with patience, the desire to win overshadowed only by their desire to play the game to the hilt and play it fairly.

A great responsibility is in the capable hands of these carefully selected few. The task of building character in unison with champions is a difficult one, but we feel confident that this end will be maintained and fostered in the forthcoming years. This is the Trojan heritage.



Gertrude Vivian

A tennis player of great note. In conjunction with her admirable coaching qualities, she has received and maintained the respect and admiration of all her charges.



Donel Smith

A former N. H. S. warrior, among the honored ranks of Trojan greats, leading the Green Clad gridders to greater heights. Plays the game, win or lose.





#### FOOTBALL SCHEDULE

Newcastle 27	Anderson 6
Newcastle 7	Muncie 35
Newcastle 35	Rushville 0
Newcastle 19	Richmond 7
Newcastle 13	Marion 7
Newcastle 15	Con'ville 7
Newcastle 0	Lafayette 7
Newcastle 0	Richmond 0
Newcastle 19	Nob'ville 0

# FOOTBALL

The green and white gridders of the current year, under the guiding hand of Griz Baker, were regarded as one of the outstanding prep organizations in the state. Amassing a total of 135 points against their opponents' 69, winning 6 games and losing 2, with one scoreless tie, they compared equally with the championship aggregation of '35.

The men of Troy opened the season by crushing a highly vaunted Anderson outfit, 27-6.

After completely outplaying Muncie in the first half, the Bearcats unleashed a devastating onslaught that swept the fighting green under to their first defeat.

The Trojans rolled to a 35-0 victory over the hapless Rushville Lions.

Displaying a concentrated attack, they rode over the Red Devils of Richmond, 19-7.

The team then rose to the heights as they outplayed and outfought a highly-favored Marion team.

They followed this triumph by dispelling a stubborn Connersville eleven, 15-7.

The Jeff Broncos, Conference Champs, eked out a heart breaking 7-0 win on an early break.

The men of Troy had to be satisfied with a 0-0 tie as Richmond played inspired ball.

The team climaxed a brilliant season with an easy and farcical victory over the gallant Noblesville Millers.

The job of student manager is a thankless one. Versatility is a requisite; labor is their lot. Behind the scenes these boys are an important cog in the wheel of progress. The plaudits of the crowds are never meant for their ears. When the game is over, their work begins: sorting and cleaning, arguing and helping, praising victory, consoling defeat. Their tireless efforts are worths unrecognized, yet valued requisites to the teams' success.

James R. Keys

Earl Cable







Taking a place among the greats of former years, Manuel Roth, a stellar, hard-driving tackle, was at his best when the odds were greatest. His was an outstanding will and determination to win.

John Bryson, captain and quarterback, furnished the spark that drove the team. He was a canny and inspiring leader.

Junior Poling, a willing and efficient worker, was always a stalwart lineman with another year to play.

Robert Fletcher, an exceptionally good offensive wingman, fought his way to a regular berth in his junior year. Pass catching was his forte.

Robert Modlin was always a steady and reliable snapper-back. Reserve a place in the hall of fame for "Bob" next year.

Ernest Tidrow, tough as they come, will undoubtedly be a shining light in the Trojan forward wall next year.

Alva Murray, driving the team to its fullest extent while at the helm, was another hold over. "Never say die" was his by-word.

James Turner, the outstanding halfback in this part of the state, will reach unprecedented heights, we predict.

Kenneth Keckman, handicapped by injuries, nevertheless proved his mettle as a wearer of the Green. We lose him this year.



Donald Mastin, a speedy running guard and stalwart defensive man, shone in many games this season. He should go places in his senior year.

Sammy Owens capably and efficiently took over a half-back position vacated by injury. A vicious ball carrier and blocking back, he returns to the fold next year.

David Hays, a big bruising sophomore tackle, has two more years to show his wares. A great deal is expected.

John "Silent" McDaniels, slowed down by early injuries, came back with a vengeance. This top-notch guard will be hard to replace.

Rex "Romeo" Wilkinson proved himself to be an extremely valuable asset to the team. Operating irregularly as guard, Rex displayed a desire to play the game. We'll miss him.

Charles "Pookum" Roper provided the comic relief. The Joe Louis of the gridiron, or so he says, will gallop again next year.

Arthur Turner, a big farmer boy who made up for a lack of reasoning by his punishing plunges through the middle, has two years more of competition.

John Rifner, another ripping back, has great prospects for the future. His stout-hearted offensive play was rewarded with a promotion to the first string reserves.

Francis Good, whose splendid defensive game and bang-up blocking made him a constant threat to all opposition, is another of the few seniors.





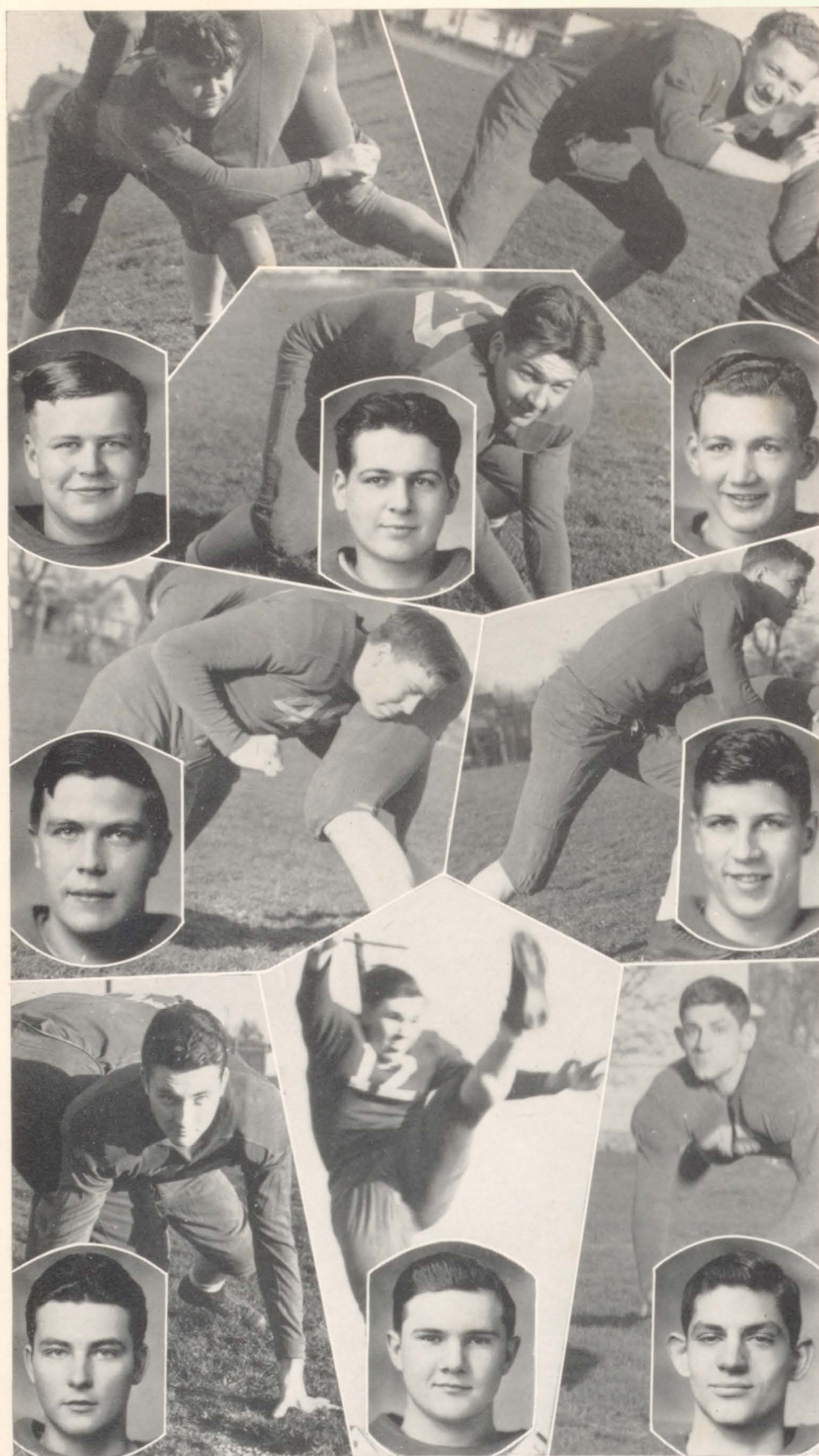

Pha Woods was a sturdy replacement in the forward wall; his continued effort and perseverance made him an outstanding reserve.

Robert Bender, an under-study at center, big and willing, forced the regulars to extend their utmost in order to maintain their prestige. Back next year.

Lawrence Woolf covered the gridiron at a roving guard assignment. His slashing tackles more than made up for his slight stature. Another holdover luminary.

Paul Simerly, after four years of constant trying, finally reached his place in the sun, took over a regular tackle assignment in the middle of the year, and proceeded to prove his merit.

Kenneth Martin, a big reliable tackle, although handicapped by injuries, proved his worth by several sparkling performances.

Levi Bunch has that one great attribute, patience. When Levi was needed, he was right there doing to the best of his ability what he was told. More could not be asked.

George Williams. When "Goggy" started plunging, the team started rolling. This smashing fullback returns next year.

Charles Hays was a senior letterman who just missed. His constant plugging was always an inspiration.





When a team goes down in defeat, it is not too bitter when you know that that team gave ALL it had in an effort to win. When a team fights to the last ditch, fights until weary limbs can go no more, fights on sheer heart and courage alone and yet the pall of defeat drops again, then that team is not to be condemned.

Disaster struck early in the camp of the Green and White netters. With the unexpected resignation of three letter men, Allen was faced with the huge task of rebuilding the team. Slowly he built, with an eye to the future. The team lost with regularity as teamwork and co-ordination were painstakingly drilled into them. Then suddenly, led by Captain Ernie Tidrow, they found themselves; they began to click, beating Logansport 22-17, for their first victory in seventeen starts; then Greenfield; finally rising to the heights by trouncing the State Champion Anderson Indians in a thriller 20-18.

The first ten are all underclassmen. They learned to lose this year and next year they'll learn to win. Aided and abetted by a promising second team the future holds great promise.



## BASKETBALL

Newcastle.....	23	Hagerstown .....	32
Newcastle.....	24	Connersville .....	25
Newcastle.....	17	Muncie .....	21
Newcastle.....	12	Anderson .....	21
Newcastle.....	18	Tech. (Indpls.) .....	22
Newcastle.....	16	Crawfordsville .....	21
Newcastle.....	17	Richmond .....	34
Newcastle.....	19	Marion .....	41
Newcastle.....	23	Jeff. (Lafayette) .....	30
Newcastle.....	29	Greensburg .....	33
Newcastle.....	15	Kokomo .....	30
Newcastle.....	18	Frankfort .....	31
Newcastle.....	21	Rushville .....	31
Newcastle.....	21	Marion .....	33
Newcastle.....	22	Logansport .....	17
Newcastle.....	15	Muncie .....	35
Newcastle.....	20	Anderson .....	18
Newcastle.....	34	Greenfield .....	22
Newcastle.....	28	Richmond .....	34
Newcastle.....	28	Connersville .....	33

James R. Keys

Melvin Poer

Bob Mahin





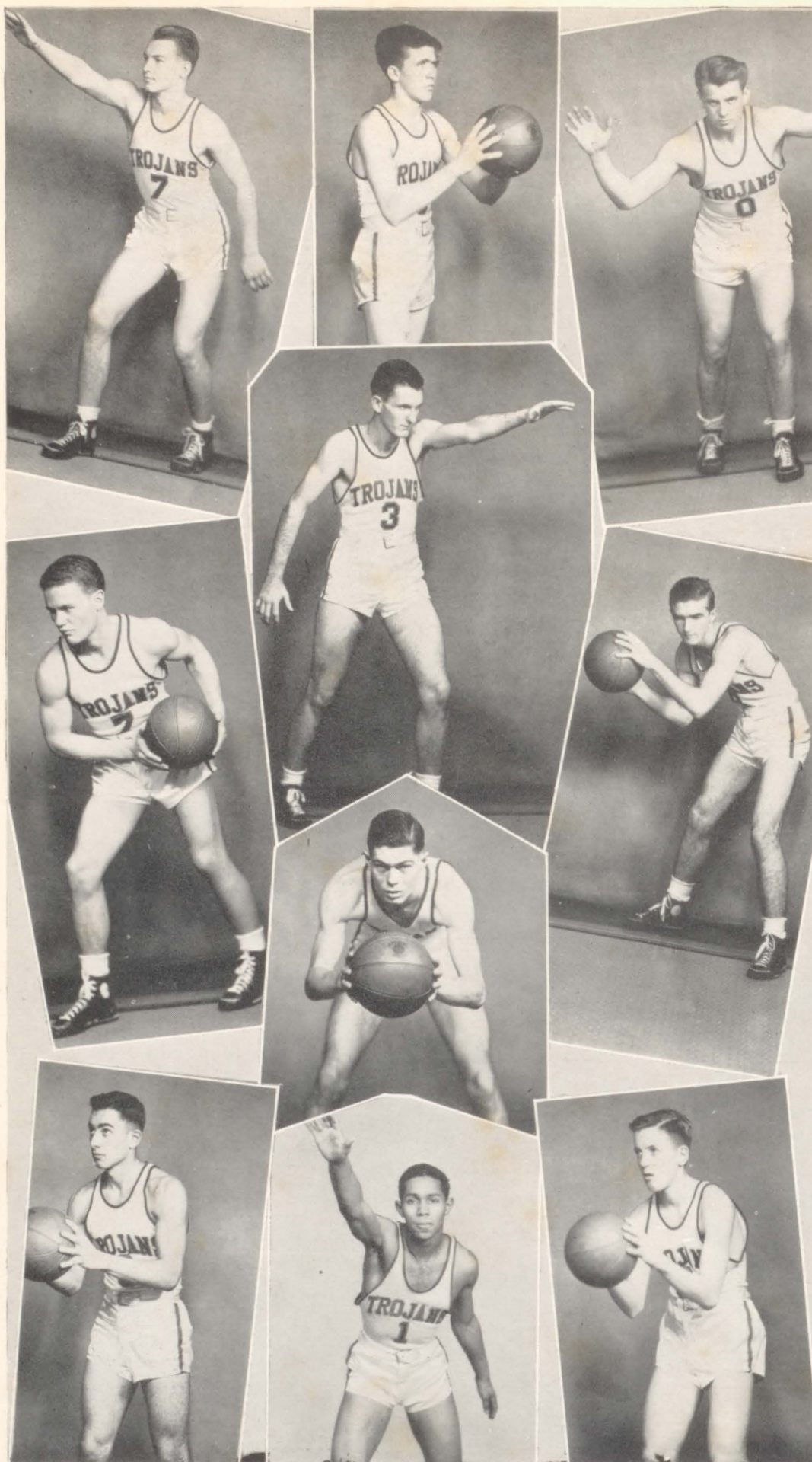

Robert Modlin, an excellent center and a dangerous man under the basket, proved his ability and should "shine" next year.

Marshall Koontz has been a freshman of great merit; we predict an outstanding career for "Coon Dog".

Arthur Turner came up from the reserves to develop into an important cog in the Trojan machine. He has two more years of competition.

Alva Murray has been dribbler deluxe, whose smashing offensive thrusts always netted results for this junior basketballer.

Ernest Tidrow, captain and guard, a stellar defensive man, exhibited extreme proficiency in holding the enemy "hot shot" to a minimum of points. He is a junior.

Robert Fletcher, a luminary on offense, shot his way to a place in the North Central Conference scoring race as a junior.

Sammy Owens, a consistent ball hawk and a steady influence when the going got tough, returns next year.

David Felix, a persistent and capable player, whose fight was an inspiration and whose effectiveness will undoubtedly reach a new peak in his junior year.

James Turner, a speed merchant and clever ball handler, is another junior.

Warren Lewis, whose pot shots were his specialty, and whose spectacular shooting often pulled the team out of a tight spot, is a sophomore with a promising future.





## GOLF

Under the tutelage of Griz Baker, golf received an unusual amount of interest this season. Attracting a large group of prospective "divot-diggers", with the return of last year's top men, a successful season seemed apparent. The roster of "mashie-wielders" was headed by "Dick" Hufford, closely followed by Walter Ruby and "Dick" Kessler. A corps of promising underclassmen, including Kessel, Morrell, and Copeland, enhanced the season's outlook. Improving teams are gradually bringing golf to the fore.

## TRACK

The largest number of boys in the annals of the school responded to the first call for track. Formerly a secondary sport, it is now taking a place alongside that of football and basketball. Its ranks, augmented by such sterling performers as Turner, McDaniel, Selke, Roper, Watkins, Staley, Martin, and Felix, promise a season of great achievement. Built around a nucleus of underclassmen, Coach Smith will undoubtedly produce one of the greatest track and field aggregations ever to represent the Green and White.

## TENNIS

Tennis is a relatively new sport in the athletic program of Newcastle High School. Reinstated only within the last few years, it has taken great strides toward attaining merited popularity and success. Under the capable supervision of Miss Vivian, an aspiring squad of netters worked out daily on the Memorial Park courts in anticipation of a successful season. Paced by "Don" Mastin, "Bob" Modlin, and Cortis Selke, prospects for a victorious campaign, present and future, are in evidence.





There they go, out of N. H. S. In cap and gown, the insignia of having attained a standard of graduation, they leave the portals of N. H. S. They leave, never to return—as students, but they will return as examples of foundations made in N. H. S.





FEATURES



# PRESIDENT'S ADDRESS

## Friends and Classmates:

Today, we, the members of the Class of 1938, have reached the culmination of twelve years spent in the pursuance of knowledge. Our journey has been one on which we are able to retrospect with pride.

Scarcely having reached the age of reason, our minds began to absorb and piece together bits of knowledge, gradually organizing those bits into logical and connected thoughts. As we progressed our minds began to assimilate and develop these thoughts. We were becoming educated.

In the elementary years our education was extremely general in its scope, and it was not until we began our high school career that we found ourselves leaning toward some form of specialized training. Today is truly an age of specialization. We find those who advocate that too many are being graduated from our universities each year to fill the available positions; however, I believe you will agree that the individual who possesses the essential attributes and is properly trained will find his place in the world in his chosen profession.

Education does not consist merely of absorption of book knowledge, but it involves the training of the mind to think coherently and logically. Education involves the building of a character that insures reliability, and the development of a personality that will place the individual's chances above those of the average person. In a broad sense education includes all the experiences by which intelligence is developed, knowledge acquired, and character formed. In a narrow sense it is the result of work done by such agencies as the home, the church, the school, and the community.

The home is primarily the nursery of the school, which fosters education, and of the church which establishes high standards. A child is born, grows, and enters a school to learn the civic duties of a useful life. Thus, the school and the home must cooperate in the formation of this necessary intelligence, knowledge and character; likewise, the church and the home must cooperate in the maintaining of the high living standards. Then community life, which is the proving ground for the work done by these other agencies, provides many opportunities for the graduates. Our educational institutions have done their part in providing us with the necessary information, and the developing of our minds and bodies to the extent that we are equipped to go forward and take our places in the community.

Now, reviewing the twelve years which we have just completed, we find that many sacrifices have been made by our parents, teachers, and by our citizens in order that we might be here today in cap and gown. To our schools which have trained us, to you citizens who have supported us, and to our families who have loved us and labored to make our education possible we owe a debt which can only be repaid by a similar service to others. As future citizens and parents we pledge ourselves to that task. But above all, we owe it to ourselves to grasp our opportunities and direct our efforts toward the development of clean lives and successful careers. Thus, truly, we finish to begin.

Charles J. Kennedy



# HISTORY

**Colors:** Turquoise and coral.

**Motto:** "Finished to begin."

**Flower:** Briar Clift Rose.

In the fall of nineteen thirty-four, three hundred thirty-four freshmen entered the halls of N. H. S. to start their high school careers. After a year of the common freshmen trials, two hundred eighty-eight survived to become sophomores. This year was hard, for still more fell by the wayside. Only two hundred thirty-four became juniors and had the fun of staging the Prom.

In the fall of nineteen thirty-seven, one hundred forty-six dignified seniors met to organize the class of nineteen hundred thirty-eight. This year Mr. Valentine was sponsor of the senior class, continuing the guidance that he had so ably given us during our junior year. The following officers were chosen to represent our class: president, Charles Kennedy; vice-president, William Guyer; secretary, Betty Mahin; and treasurer, Martha Lea Field.

Committees were appointed to advise the class in its selection of motto, color, and flower. The following chairmen were named: motto, Francis Good; color, Helen Schuffman; and flower, Sarah Ellen Cluggish.

This year Miss Juanita Jane Rucker was chosen as sponsor of the Rosennial. She appointed Martha Ellen White as Editor, and Walter Ruby as Business Manager. "The Whole Town's Talking", our class play starring Cecil Cunningham and Mary Polk, was directed by Mr. Horace Burr, Jr.

We leave behind us, we hope, a record of work well done, of time well spent, and of friendships well made. We take with us memories rich in their story of happy hours spent in this building and of knowledge gained here. Whatever our future may bring, our years here will never be forgotten.

# POEM

## GOODBYE

As we come to the end of our High School days,  
We say "Goodbye" with a tear  
To our happy and carefree ways  
And our teachers and classmates dear.

So forward into Life go we,  
Classmates of '38.  
We'll sail like happy ships at sea  
Onward to meet our fate.

So carefully our course we'll steer  
By the chart of lessons learned,  
The storms of life we'll never fear  
And hope for rewards well earned.

Dorothy Garner





## "THE WHOLE TOWN'S TALKING"

### CAST

Cecil Cunningham  
 Mary Polk  
 Robert John  
 Helen Schuffman  
 James Forrest  
 Bernard Foster  
 Sarah Ellen Cluggish  
 Margaret Thompson  
 Joanna Archibald  
 Willard Davis  
 Jean Gordnier  
 Martha Henry  
 Marian Bowyer

### PROPERTY COMMITTEE

Martha Lou Paris  
 Janet Ricks  
 Rosalie McWilliams

### STAGE MANAGERS

Robert Furbie  
 Miles Goodwin  
 Richard Ford  
 George Denton

### CLASS PLAY

On April 28 the new curtain opened on a clever farce presented by the Senior Class of 1938, under the direction of Mr. Burr, whose training and experience as dramatic teacher of Newcastle High School aided the cast in its successful presentation of "The Whole Town's Talking".

"The Whole Town's Talking" concerned the daughter of a well-to-do manufacturer in a small Ohio town whose father wished her to marry the junior partner in the firm. In order to escape this alliance, the manufacturer invented a fictitious love affair with a moving picture star.

This affair set the whole town talking and was climaxed by the appearance of the film star in person.



## JUNIOR PROM

Friday evening, May 21, the class of 1938 entertained the class of 1937 with the annual Junior-Senior Prom.

As usual the queen and her attendants were chosen by popular vote of both classes to reign over the affair. This year the honor was bestowed upon Betty Mahin, queen, and Sarah Ellen Cluggish, Mabel Danley, Rachael Durham, and Jean Myers, attendants.

From the high school gymnasium, which was bedecked with rose and gray streamers in keeping with the senior class colors, flowed the strains of sweet music played by the Campus Club Orchestra.

In the program suggestive of the coronation in England, Pierre Long, President of the senior class, presided as King with the Queen and Royal family, which included Wanda Mae Stewart and Don Mastin as Duke and Duchess of Kent; Vivian Wolverton and Bob Branson as Duke and Duchess of Gloucester; George Denton as the Earl of Harewood; Margaret Thompson as Queen Mary; Mary Polk as Princess Louise; Rex Chadwick as the Duke of Connaught; Marian Bowyer as Wallis Warfield and Bill Barnard as the Duke of Windsor.

A royal parade, in which the King, Queen, attendants and all other members of the royal family participated, preceded the Grand March in which every one was invited to take a part.

A seven ring circus, with Francis Good as ring master, was presented for entertainment. The various skits were titled: "Such is Life", "Riley School-house Scene", "Believe-It-or-Not", "The Penny Scene", "The Wedding Scene", and the "Clown Scene".

Those who took part in the entertainment were Mabel Danley, Levi Bunch, Viola LaBoyteaux, Kenneth Heckman, Marion Reavis, Vivian Wolverton, Doris Sullivan, Rosalie McWilliams, James R. Keyes, Charles Kennedy, George Denton, Bill Bailey, Bob Branson, Charles Hayes, Crystal Mae Covalt, Willard Davis, Jack Hayes, Thelma Cross, Martha Ellen White, Lucille Harvey, Wanda Mae Stewart, Janet Bergin, Margaret Thompson, Helen Schuffman, Richard Kessler, and Paul Rector.

Throughout the evening refreshments were served.

## MAY FESTIVAL

One of the newer senior traditions in N. H. S. is the May Festival on the first Sunday in May, which is sponsored by the Business and Professional Women's Club. This year it fell on May 1, and the gayety of the occasion was enhanced by colorful decorations carried out in the class colors and flowers. An elaborate program including a May Pole dance, music, songs, and folk dances followed the crowning of the May queen who, together with her attendants, was chosen by popular vote of the senior girls.

This year the queen was Margaret Wrightsman. Her attendants were Rachael Durham, Dorothy King, Martha Bland, Sarah Cluggish, and Faye Virgne.

Each year awards are given for the highest attainments in the commercial field.

The committee for the Breakfast included: Atha A. Pinnick, Program; Irene Clifton, Decoration; and Goldie Kessler, Food.

Katherine Kessel is president of the club.





# AUTOGRAPHS

We thank—

Hurdle Studio

Mr. Valentine

Faculty

Student Body

Indianapolis Engraving Company

Brattain Studio

Helen Hudson

Photo Contestants

Collegiate Cap & Gown Co.

for their generous help toward publishing this Rosennial.

This annual printed by  
The Benton Review Shop  
Fowler, Ind.

Indianapolis  
Engraving  
Company







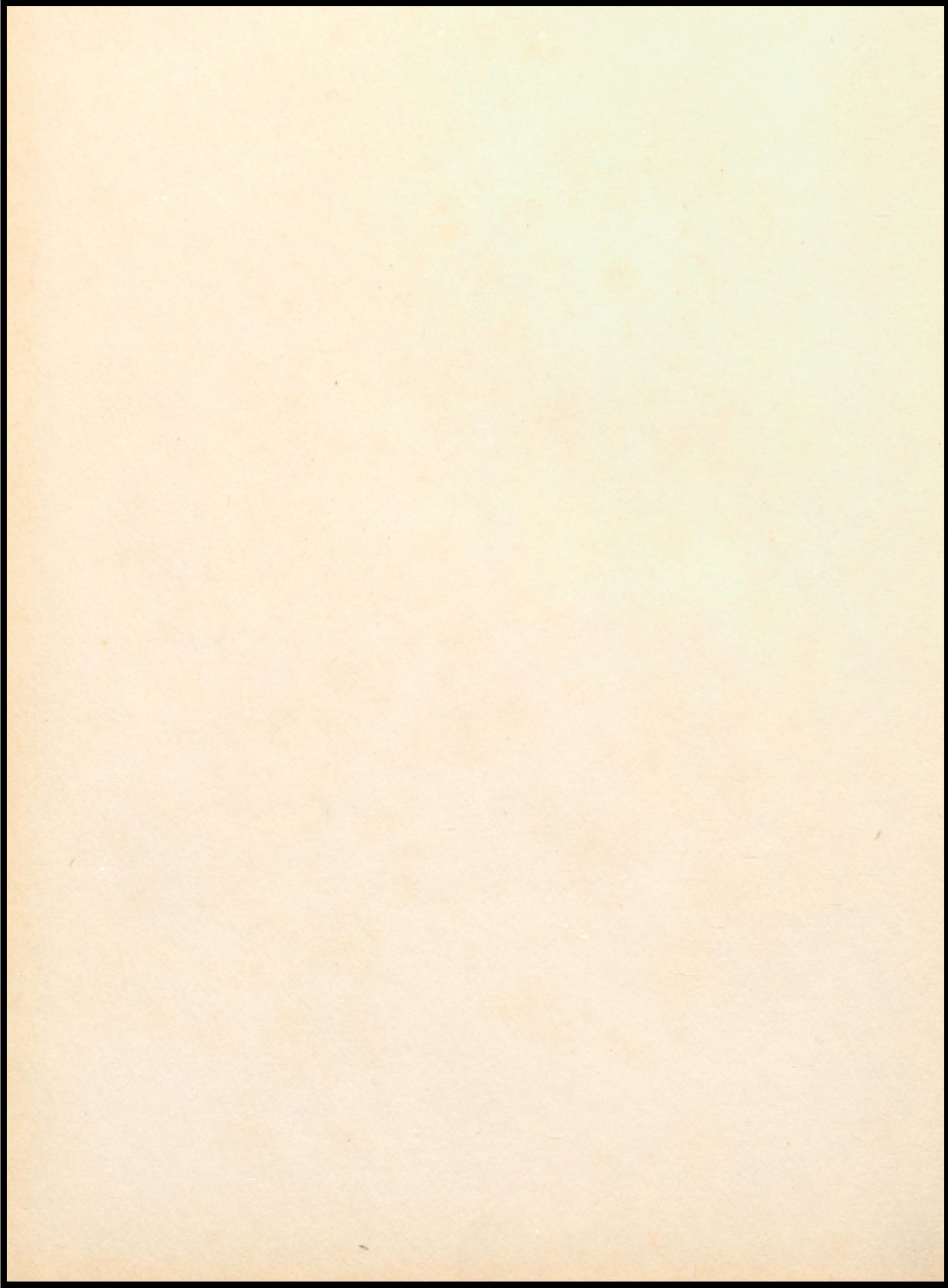



Main

INDIANA

NEW CASTLE-HENRY COUNTY  
PUBLIC LIBRARY



